V

DIXON EVENING TELEGRAPH

UNCLE SAM NEEDS YOUR SUPPORT TO HELP MACARTHUR HOLD THE FORT!

NINETY-FIRST YEAR Number 33 Telephones 4 and 5 DIXON, ILLINOIS, MONDAY, FEBRUARY 9, 1942 10 PAGES PRICE FIVE CENTS

AEF in Ireland Holds Review

—NEA Telephoto

Major General Russell P. Hartle, commander of American troops in Northern Ireland, inspecting some of his men during first formal review since they landedd. Photo radioed from London, passed by British censor.

Rockford Machinist Fatally Injured in Crash Near Ashton

James R. Brown Crushed Under His Car When it Leaves Highway

James R. Brown, 28, machinist, 826 West Elm street, Rockford, was fatally injured in an automobile crash Saturday night about 10:15 o'clock at Haenitsch corners, three miles west of Ashton on the Lincoln Highway, when his car failed to make the curve and crashed through two fences, turned over several times. The driver was thrown clear of the coupe, which is believed to have rolled over his body once before it came to a stop, Wayne Bates of Franklin Grove saw the lights of the wrecked car in the field shortly after farmers residing in the locality, heard the crash, and he reported to State Highway Patrolman George Ives, Jr., who went at once to the scene.

Brown, apparently was driving west on the highway at a high rate of speed and at the corner, scene of many previous accidents, his car proceeded without making the turn, crashed through a barbed wire fence, and struck a snow fence, which was crushed, as the car rolled over several times, finally coming to a stop about 100 feet from the highway right of way.

Dr. Edwin Baker of Ashton was called to the scene and ordered the body of the unconscious man removed to the Dixon hospital, where he expired about 2:15 o'clock Sunday morning. The body was taken to the Staples funeral home where Coroner Frank Nangle conducted an inquest at 10 o'clock Sunday morning. Dr. Baker and State Officer Ives were the only witnesses to testify.

Verdict of Accident

The Ashton physician testified

(Continued on Page 6)

'Yellow Paper' to Reveal Espionage

Washington, Feb. 9—(AP)—The Dies committee asserting that a Japanese fifth column awaits only Tokyo's orders to strike on the Pacific coast, plans to demand that all Japanese be uprooted from west coast states and interned at least 500 miles inland.

"Shinto Temples still operate, propaganda outlets still disseminate propaganda material and Japanese, both alien and American citizens, still spy for the Japanese government", the committee says in the first draft of a "yellow paper" which it probably will make public in about two weeks.

Chairman Dies (D.-Tex.) said justice department orders ousting Japanese from certain Pacific coast areas of vital defense importance had not been completely effective. Under "protection of civil rights", he said, Japanese were making ready espionage such as smoothed the way for the sneak attack on Pearl Harbor.

The committee's tentative report says Japanese still live near oil wells, aviation plants, pipe lines, tunnels and aqueducts.

It adds that during the Pearl Harbor attack Japanese streets with furniture, drove trucks into military airplanes and disabled automobiles of army and navy officers.

Figures are not available on the number of Japanese living within 500 miles of the Pacific coast but the justice department estimates there are 200,000 Japanese, Germans and Italians in California, Oregon, Washington, Nevada, Arizona, Montana, Utah and Idaho. More than half of these enemy aliens are Japanese.

The War Today!

By DeWITT MacKENZIE
Wide World War Analyst

The speed with which the Japanese have gained a foothold in force on Singapore island—supreme symbol of military might in the Orient—certainly offers little encouragement to the defense, and the best one can say at the moment is that the battle for this immensely important base isn't over.

The landing was made on the northwest coast of the island under cover of darkness, and today the invaders were driving their way eastward in heavy fighting. This gave further evidence of the strength of the attack, for a message from Sydney disclosed that the zone where the Japs came ashore was defended by Australians, who are among the greatest fighters of the Imperial forces.

Again the world is having driven home the vast importance of air-power, for a very considerable degree of the Japanese success is due to supremacy in this branch. Whether the British are able to hold Singapore depends largely on whether they receive heavy reinforcements of fighting planes with which to stand off the Nipponese machines which are described as swarming the sky.

The Japanese assault was preceded by a violent bombardment from heavy artillery on the neighboring peninsula, accompanied by a terrific assault by air. This continued for 24 hours, at the end of which time the Japs made what appears to have been a neat maneuver.

* * *

Previously the Nipponese had occoupied Palau Ubin, an island at the entrance to Johore Strait off the northeast coast of Singapore.

This was meant to give the impression to the British that the Japanese struck at the other side of Singapore, on the northwest

(Continued on Page 6)

Telegraph's Want-Ad Bulletin

Farm Equipment—Twin-row tractor.

Postponement of Public Sale of Marie C. Smith, owner, to Friday, Feb. 20th, 12:30 P. M.

LOST—Gold lapel locket.

1937 Plymouth 4-dr. Sedan.

1930 Ford Model A Coupe.

TELEGRAPH WANT-ADS

PHONE 5

ASK FOR AD-TAKER

Gunman, Attempting Jail Delivery, Shot Dead by Detective

Chicago Self-Proclaimed Neighborhood Tough, Gets in Wrong One

Chicago, Feb. 9—(AP)—A self-styled neighborhood tough got into the wrong neighborhood early yesterday, met a straight shooting detective and didn't live to recount his latest foray into crime.

The last wild exploits of Joseph Skupien, who police said spent about one-third of his life in prisons, were in a tavern and a police station in the sprawling Stockyards district. They ended with the 26-year-old ex-convict lying dead on the police station floor, only a few hours after two men had been slain a tavern holdup.

Shortly after the tavern shooting, Skupien walked into the New City police station early yesterday morning. He waived a pistol and shouted:

"I'm going to rescue my partner. I'll get those dirty squealers".

Sergeant Joseph Connelly stepped toward him but the enraged Skupien, firing one shot wildly, dashed into the squad room where 10 witnesses to the tavern killings were waiting to be questioned. Jack Jachmyak, 23, was being interrogated by police about the slayings.

Threatened Officers

Skupien forced two women in front of him, lined up several other persons, including a reporter, against the wall and backed up against a staircase. He threatened to kill any detectives who came into the room.

Meanwhile, Detective John

(Continued on Page 6)

Atty. Gerald Jones Home Scene of Fire

The home of City Attorney Gerald Jones, 706 East Fellows street, was badly damagd by fire and water Sunday afternoon about 3 o'clock, when both trucks of the fire department were called to combat a blaze which swept away about half of the roof of the house. Fire Chief Sam Cramer stated that the fire probably started from the chimney, and said the flames had gained considerable headway before being discovered.

Attorney Jones discovered the fire when he investigated an unusual noise and upon investigation, discovered the entire east end of the roof ablaze. Two streams of water were played on the flames by the firemen and while the fire damage was confined to the roof and attic, considerable property damage was reported to have resulted from water.

Illinois Clocks Struck Three at 2 a. m. as War Time Made Advent

Chicago, Feb. 9—(AP)—The clock struck three at 2 a. m. today in Illinois.

Keeping up with the rest of the nation, the state turned its timepieces ahead one hour to inaugurate what President Roosevelt has designated as war time.

Congress made the advanced time legal for interstate commerce in a law passed last month. Its proponents argued it would furnish an extra hour of daylight in the afternoon and conserve electric power for America's expanding war industries.

Most Illinoisans advanced their watches and household clocks before they went to bed last night.

Gov. Green has announced that adoption of war time in Illinois was a matter for local decision, but that he expected universal compliance as part of the state's cooperation in the war effort. All state offices and institutions were operating on War Time today.

The Chicago city council has signified that the new time is O. K., and the aldermen plan to adjust their complicated time ordinance at a meeting Feb. 19. Peoria and East Peoria woke up on war time today, while the Rockford council was scheduled to pass a resolution of approval tonight. Decatur's city council put through a War Time resolution last Thursday.

Japanese Fight Way Into Britian's Fortress Isle--

Fight Hand-to-Hand for Singapore

Bomb Explosion in Tangier Results in Anti-British Riots

Britain Protests That Demonstrations Are Inspired by Axis

By The Associated Press

The battle of diplomacy and propaganda for strategic position in the Mediterranean basin overshadowed actual war there today, with the British charging the axis with sponsoring native outbreaks against them in Spanish Morocco.

London disclosed that a strong protest had been lodged with the commander of the Spanish military forces at Tangier over "axis-inspired" riots among the Moslem natives following the explosion of a time bomb for which axis propagandists, with remarkable promptness, blamed the British.

An authoritative London source said the attention of the Spanish government probably would be directed to axis attempts to embitter British-Spanish relations. Spain conceivably could be forced into war by Germany and Italy, old time benefactors of the present nationalist government of Generalissimo Franco.

The inflammatory trend of axis propaganda over the Tangier incident suggested that this was Adolf Hitler's objective.

Reports on Warfare

Actual warfare in the Mediterranean region was marked by axis reports of a raid on the British naval base at Alexandria, Egypt, new air attacks on Malta and claims that axis airmen had scattered British Imperial columns in astern Libya. The axis admitted a new RAF attack on Tripoli.

By and large, the British appeared to have checked the German-Italian counter-offensive in Libya about 40 miles west of Tobruk. The axis offered no new claims of ground gained.

Spanish Morocco authorities quieted riotous factions in Tangier by martial law after an outburst which was touched off by the explosion Friday of a time bomb in a taxi loaded with British diplomatic baggage on a Tangier pier.

Fourteen persons on the crowded dock were killed and 36 were wounded.

Reds Launch New Assault

It was noteworthy that Germany, if the Spanish would allow it, could use Spanish soil as a springboard for a direct assault on Gibraltar and across the Gibraltar Strait into northwest Africa, threatening South America and the South Atlantic.

The Russians, meanwhile, were reported launching a new offensive in the Donets basin against German battalions whose massed artillery fire, a Russian expert said, had lost its power. The British radio said the Russians already had announced the recapture of Krasnograd.

Sixty miles southwest of Kharkov, Krasnograd is an important junction on the Kharkov-Dnieperopetrovsk and Odessa railway, indicating another advance by the Russians upon Dnieperopetrovsk.

Planes made in the United States were reported performing satisfactorily on the Russian front in the extreme cold wave which has jammed a large part of the German war machine.

NAZIS LAY MINE FIELDS

Moscow, Feb. 9—(AP)—Desperatelwy pressed German troops laid vast mine fields in the Donets basin today in an attempt to halt the on-rushing soviets, but the forces of Marshal Semeon Timoshenko surged forward over the snow-drifted steppes.

One mine field nearly two miles long was discovered and Red sappers cut five lanes through it. At another point, the Russians said they extracted 2,600 anti-tank mines buried beneath the snow.

Despite these and other obstacles, the Russians swept three

(Continued on Page 6)

The Weather

MONDAY, FEB. 9, 1942
(By The Associated Press)

Chicago and Vicinity: Little change in temperature this afternoon and night, with occasional light snow; lowest temperature tonight somewhat below freezing; moderate to fresh winds.

Illinois: Little change in temperature this afternoon and tonight with light snow north and light rain or snow south portion.

LOCAL WEATHER

For the 24 hours ending at 6 p. m.—

Saturday— maximum temperature 34, minimum 28.

Sunday — maximum 32, minimum 16.

Tuesday—sun rises at 8:01, sets at 6:29.

At Rest

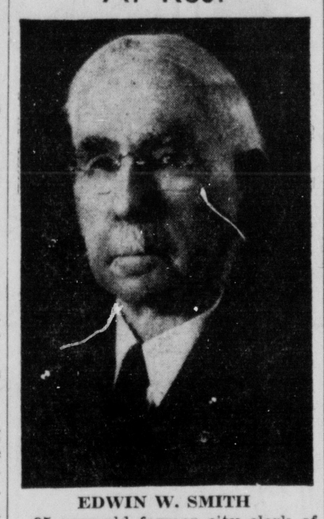

EDWIN W. SMITH

95-year-old former city clerk of Dixon, one-time supervisor of Dixon township, and Illinois' oldest Mason, passed away at 11:45 o'clock this morning at his home, 521 Peoria avenue, death resulting from the infirmities of his age. Funeral arrangements and obituary of this grand old gentleman will be published in Tuesday's Telegraph.

Plane Flying Over Alto Defense Area Fired on; One Hurt

Granite City, Ill., Feb. 9—(AP)—A burst of gun fire ended the first airplane ride of Delbert Henson and 15-year-old Beverly Ann Keith, leaving Henson critically wounded.

He was given several blood transfusions.

The plane was flying near the restricted defense area at Alton, Ill., which houses the vast Western Cartridge Company plant.

Soldiers from Jefferson Barracks, Mo., and company police patrol the area. Lieut. J. A. Vilhauer, in charge of the army guards, and company officials declined to comment.

Army authorities at Jefferson Barracks said merely that a report of the shooting had been sent to Seventh Corps Area headquarters at Omaha and an investigation would be made there.

Delbert Richardson, Granite City flying instructor who was piloting the plane, gave this account of the incident:

Seven Shots Hit Ship

Henson and Miss Keith, taking their first plane ride, asked him to fly over the girls' home at Alton. He refused because he feared it was too close to the restricted area.

He then turned the plane at an altitude of 1,100 feet at a point he believed was eight or ten miles from the restricted zone.

As he banked, the first of seven shots hit the ship. One pierced Henson's hip and stomach. Another penetrated the gasoline tank, forcing Richardson to switch to an emergency supply.

Henson slumped against Miss Keith, groaning. Richardson, fearing another salvo, decided against an emergency landing and flew his crippled ship back to the airport.

Seven of the bullets struck the plane's under carriage, wings and fuselage. One of them pierced the pilot's chair, only an inch from Richardson's body.

"It sounded like hail", com-

(Continued on Page 6)

Cripps Sees Russia Strongest European Power After Victory

Bristol, Feb. 9.—(AP) — Sir Stafford Cripps, former British ambassador to Moscow, told an audience today that if the United Nations were victorious the soviet union would be the strongest European power and "they are likely to end the war sitting in Berlin."

There is a great deal to be admired in communism, Cripps said, but "much as I admire many of the policies of the soviet union I think we shall make a much better job of reconstruction in Europe if we have a share in it as well."

Sir Stafford said he was convinced the Russians had no desire to interfere with other European governments.

"They have an immense task of their own," he continued, "and with the devastation of millions of acres and hundreds of towns their task is going to be all the greater."

He spoke for the second consecutive day before Bristol audiences. Previously he had said that Germany's defeat within a year was possible but that it depended on American and British help for the Russians.

MacArthur's Force Turns Back New Jap Attacks in Bataan

Corregidor's Big Guns Score Direct Hits on Jap Batteries

Washington, Feb. 9—(AP)—General Douglas MacArthur reported today his troops on Bataan peninsula in the Philippines repulsed new attacks by the Japanese while in the Manila Bay fortifications silenced several enemy big gun siege batteries on the Cavite shore.

A war department communique said heavy infantry fighting had occurred at several points on the peninsula with hostile dive bombers active overhead, but all attacks were repulsed by the American-Filipino defenders.

In the duel between the Corregidor string of fortifications at the entrance to Manila Bay and the hidden Japanese guns which have been bombarding the forts for several days, the forts' guns scored several direct hits on enemy batteries.

The text of the war department's communique—number 98 of the war—based on reports received here up to 8:30 a. m. CWT today:

"1. The Philippine theater:

"Some of the concealed enemy batteries which have been firing on our harbor defenses from the Cavite shore have been located and attacked by counter-battery fire from our forts. Several direct hits were observed and some of the enemy batteries were silenced.

"Heavy infantry fighting occurred intermittently at various points in the Bataan peninsula. The enemy made several attempts at penetration and in infiltration. All attacks were repulsed by our troops.

"Hostile dive bombers were active over our lines.

"2. There is nothing to report from other areas".

Sunday's Report

Yesterday General MacArthur had reported:

"Fighting is increasing in intensity on our left".

This and today's communique indicated that the new Japanese offensive was developing in the Philippines.

Synchronized with the renewed heavy pressure on the Bataan front was the systematic bom-

(Continued on Page 6)

Nurse Is Held for Murder of Infant

New York, Feb. 9—(AP)—"One of the finest nurses that ever walked the floor" of the Bronx Maternity hospital was charged today with the opium-drop slaying of a newborn baby girl whose crying upset her.

That description, augmented by the statement she was "an elegant nurse", was given yesterday by Hospital Superintendent Louise M. Wagner as Irma Twiss, 32, herself in tears, was formally accused of homicide in the death of the infant and also accused of feeding the narcotic to another.

"The babies' constant crying drove me crazy", Miss Twiss was quoted by Assistant District Attorney Martin Kraus as saying before being jailed without bail for a hearing Wednesday.

Kraus said the slim, brunette nurse had admitted she was held four days for observation, in Bellevue hospital's psychopathic ward in November, 1940, after she had taken an overdose of sleeping tablets.

He added that she had returned to the Bronx institution three months ago after having received leave last summer to have a baby, which did not live.

Physicians held out some hope for the second baby today, although it was in dangerous condition.

Storm Center

—NEA Telephoto

Mayris Chaney, Philadelphia dancer and protege of Mrs. Roosevelt, whose appointment to civilian defense job irritated some congressmen, poses at her desk in Philadelphia.

First Lady Would Like Opportunity to Explain O. C. D.

Washington, Feb. 9—(AP) — Mrs. Franklin D. Roosevelt said today she would be "perfectly delighted" if congressmen who have criticized certain civilian defense activities and moved to strip it of authority to direct morale-building activities would allow her to explain the situation.

The Office of Civilian Defense has been under congressional fire since the appointment of Melvyn Douglas, movie actor, and Mayris Chaney, dancer friend of Mrs. Roosevelt, to high-paying OCD jobs.

New congressional criticism developed as the house took up a $100,000,000 OCD appropriation bill again.

Mrs. Roosevelt, assistant director of the OCD, told her press conference that she did not directly appoint Miss Chaney but had suggested her name. She said that she did not appoint Douglas ard that questions should be directed to James M. Landis, executive officer of OCD, concerning Douglas and to John B. Kelly, director of the physical fitness division at Philadelphia, concerning Miss Chaney.

In New York, Mayor F. H. LaGuardia, director of OCD, said he blocked the assignment of Miss Chaney to the morale division last December.

Saying she had not read all the newspaper reports of congressional criticism of the OCD, Mrs. Rooevelt said that if the remarks were directed to her, her answer would be:

Waiting for Summons

"I'm waiting to hear from the gentlemen, hoping they will give me the courtesy of appearing and discussing it with them. They have offices and I have feet".

Mrs. Roosevelt heads the community and volunteer participation section of the OCD. Miss Chaney was placed in charge of children's activities in the physical fitness division.

"There is one inescapable fact that to win this war on the production line we must cut down the number of manhours lost

(Continued on Page 6)

American "Flying Tigers" Count Up 101st. Confirmed Victory Over Japs

Rangoon, Burma, Feb. 9—(AP)—The American volunteer group—the "Flying Tigers" of Burma's air defenses—was credited with its 101st confirmed combat victory over the Japanese air force today with the discovery of a wrecked bomber which Robert Keaton of Manzanola, Col., attacked Feb. 3, but was not sure he even had damaged.

Keaton, former Colorado College fullback who left a naval bombing patrol assignment at San Diego to join the volunteers, had been detailed to the ferry service in Burma until he got the feel of the Tomahawks which he had not piloted previously.

When the Japanese raided the upcountry field, Keaton jumped into the cockpit of a lone Tomahawk to attempt to save it from destruction. He took it aloft and cruised for half an hour in a high altitude without helmet or oxygen equipment. He felt himself losing consciousness and began to descend.

On the way down he saw the only remaining Japanese bomber 2,000 feet below apparently engaged in photographic reconnaissance. He switched on his firing mechanism and dived at the enemy with all his guns shooting.

Nipponese Forces Threaten to Over-Run Powerful Base

Commanding General of Australians Claims 'Situation in Hand'

BY CLYDE A. FRANSWORTH
Associated Press War Editor

The Japanese fought their way into the fortress isle of Singapore today on a 10-mile front, threatening to overrun the once powerful British base, but after several hours of bloody fighting the situation was reported officially to be "well in hand".

That word came from Major General Henry Gordon Bennett, commander of the Australian forces, in whose zone in the mangrove swamps and rubber plantations of the northwestern shore the invaders first sruck.

"We have taken our stand on a strong line and are organizing an attack which it is hoped will recover as much as possible of the lost terrain", Bennett said, thus holding out but slim hope that the Japanese could be readily dislodged.

The strong Japanese landing had turned Singapore's ordeal of shell-fire and bombs in the past week of siege from the opposite shore of Johore Strait into a man-to-man, weapon-to-weapon struggle.

The Japanese declared that their beach heads were so well consolidated that tanks already had been ferried across to bolster their shock troops.

Report Unconfirmed

While this seemed quite possible, there was no confirmation from Singapore.

Likewise unconfirmed was a roundabout report that Japanese parachutists had been dumped behind the forward defense positions and already had engaged a British detachment.

The parachutist story — via Tokyo, the Oslo radio and Reuters —said also that the Japanese fleet was ready for attack near Singapore "at any moment".

In such a fight Singapore's monster guns—as heavy as 18 inches—might well get in their first good licks for they were primarily designed to cover the sea approaches.

In a broadcast claim the Japanese declared that in broadening their wedge into the island this afternoon the captured Tengah airdrome, about 10 miles northwest of Singapore city. Such a success might permit the enemy to land air-borne troops or supplies if need be.

While the fate of Singapore thus hung in the balance, Japanese airmen, bombing Batavia for the first time, stepped up their air attacks on the Netherlands East Indies—a development taken at Batavia, the capital, to be a prelude to an attempted landing on Java.

Java, principal island of the N. E. I., is the site of the United Nations' headquarters in the southwest Pacific.

The importance of Java's defense mounted in ratio to the Japanese successes on Singapore.

For the battle of Singapore had become, like the American-Filipino defense of Bataan peninsula, a holding operation, a diversion of Japanese forces from further ob-

(Continued on Page 6)

Philadelphia Has $1,000,000 Fire

Philadelphia, Feb. 9—(AP)—The city's most destructive fire in 18 years ravaged a large block of business buildings and homes last night and early today, causing damage firemen said would exceed $1,000,000.

A woman spectator—one of nearly 50,000 who crowded into the thickly populated area at Columbia and Ridge avenues—says she saw a 'teen-age boy plunge from a rooftop into the flames when a wall collopsed, but police reported no one was missing.

A 30-mile-an-hour north wind sent flames hundreds of feet into the air. Eight alarms were sounded. Forty fire companies and 75 pieces of apparatus joined the fight.

Four buildings were destroyed and 13 others were damaged before the swift-spreading flames were brought under control.

Approximately 200 persons—most of them firemen—were treated for injuries at the scene. Eleven persons were taken to hospitals.

Fifty families were left homeless.

Red Cross Fund

recently $7,186.27
X. F. Gehant.. 1.00
Bales & Wilhelm 2.00
Isadore Eichler Clothing Co. 10.00
C. H. Pieschel. 2.00
Mrs. M. J. McGowan .. 1.00
Vaile Clothing Co. 10.00
Mrs. John Hubbs ..... .50
E. Gordon 1.00
A Friend 2.00
Mr. and Mrs. C. W. Ware.... 1.00
Amoma Class Baptist church 5.00
Willow Creek Township ...241.00
Scott's Stores Corporation..10.00
Rock River Production Credit Ass'n. 15.00
Brooklyn Township 304.00
Lee Center Townsnhip—
George Dunseth 1.00
Alice Parlon 1.00
Mrs. C. Conibear 2.00
Robt. Maves 1.00
Howard Wellman 1.00
Mr. and Mrs. J. F. Brasel... 1.00
Earl McNinch 1.00
Bill Oakes 1.00
F. L. Jahns 1.00
Earl Dunseth ..... .50
Albert Hill 1.00
Steve Carnahan 1.00
A. F. Jeanblanc 1.00
Ferd Jeanblanc 1.00
Tina Herrick ..... .35
Ralph Riley 1.00
Leonard Delhotal 1.00
A. H. Hill ..... .50
Nelson Schnell 1.00
Earl Eller ..... .50
Carl Maves 1.00
Linda Brasel 1.00
Cliff Wilson 1.00
Harry D. Riley and Family.. 1.00
Frank Chesley 1.00
Frank Stebbins ..... .50
Lucy Depew 1.00
Helen Rockwood 1.00
Harry Lambert 1.00
Roy Conibear 1.00
Marian Martz 1.00
S. B. McAllister 1.00
Ed Foote and wife 1.00
Jack Thompson 1.00
Geo. Freadhoff 1.00
John Sawyer ..... .50
C. A. Ullrich 1.00
John Gentry ..... .50
Dick Sondgeroth 1.00
Harvey Foote ..... .25
Art Dunseth ..... .50
Percy Chesley 1.00
G. A. Cox 1.00
Russel Gentry 1.00
Dean K. Finch 2.00
Earl Carlson 1.00
American Legion Auxiliary. 2.00

Relief At Last For Your Cough

Creomulsion relieves promptly because it goes right to the seat of the trouble to help loosen and expel germ laden phlegm, and aid nature to soothe and heal raw, tender, inflamed bronchial mucous membranes. Tell your druggist to sell you a bottle of Creomulsion with the understanding you must like the way it quickly allays the cough or you are to have your money back.

CREOMULSION
for Coughs, Chest Colds, Bronchitis

Lyle Frost 1.00
W. S. Frost ..... .25
Cecil Nattress 1.00
Mr. and Mrs. Leonard Leffelman 1.00
Mr. and Mrs. Lee North 1.00
Kenneth Koble ..... .50
Mr. and Mrs. Ralph Lewis .. 1.00
Mr. and Mrs. Pearl Ackerson .20
Mr. and Mrs. Don Ackerson.. 1.00
Mr. and Mrs. Russel Ackerson 1.00
Mr. and Mrs. Geo. Clark .... .25
Mrs. Mae Tiffany 1.00
Mr. and Mrs. Frank Harms.. 1.00
Mr. and Mrs. Roy Gooch 1.00
Mr. and Mrs. Wm. Flarety.. 1.00
Mr. and Mrs. Harold July ... 1.00
Mr. and Mrs. Charles Leffelman 1.00
Charles Butler 1.00
Mr. and Mrs. Leo Glaser 1.00
Mr. and Mrs. Amos Leffelman 2.00
Mrs. Anna Glaser and Family 1.00
Mr. and Mrs. Clare Morgan.. .90
Mr. and Mrs. John Haub 1.00
Mr. and Mrs. Mike Sonderoth 1.00
Mr. and Mrs. Roy Vivain ... 1.00
Mr. and Mrs. Elmer Shaw .. .50
Mr. and Mrs. Stacey Flaherty ..... .50
Mr. and Mrs. Adolph Metzger 1.00
Mr. and Mrs. F. X. Halbmaier .50
Mr. and Mrs. Hershal Horner 1.00
Mr. and Mrs. Albert Willis.. 3.00
Mr. and Mrs. Leonard White. 2.00
Mr. and Mrs. O. S. Baylor... 2.00
Mr. and Mrs. E. L. North... 1.00
Mr. and Mrs. E. A. Maus ... 2.00
Mrs. Wm. Nattress 1.00
Mr. and Mrs. Gordon Lovett. 2.00
Mr. and Mrs. Geo. P. Miller.. 2.00
Mrs. Herbert Parker 1.00
Mr. and Mrs. Delmar Ransdell 1.00
Mr. and Mrs. Roy Schnell.... 1.00
Mr. and Mrs. Elbert Bohn... 1.00
Mr. and Mrs. Thomas Bride. 1.00
Mr. and Mrs. Andrew Delhotal 1.00
Mr. and Mrs. Paul Twardowski ..... .50
Mr. and Mrs. Wm. Clink 2.00
Mr. and Mrs. C. L. Rockwood 2.00
Mr. and Mrs. Arthur L. Henry .50
Jake Kessel 1.00
Mr. and Mrs. John S. Derr.. 2.00
Mr. and Mrs. Floyd Koch.... .15
Mr. and Mrs. LeRoy Chaon.. .70
Mr. and Mrs. Ed V. Bauer... 1.00
Geo. J. Montavon and son... 2.00
Bob Markan ..... .50
Mrs. Chas. Longbien ..... .50
Alvin E. Derr 1.00
A. B. Shaw 1.00
Oscar Hasselberg 1.00
Wm. Freadhoff 1.00
Luther Turner 1.00
Joe Graf 1.00
Mr. and Mrs. S. M. Shaw.... 1.00
L. G. Snyder 1.00
Mr. and Mrs. Geo. Hicks 1.00
Mr. and Mrs. B. A. Schmahl. 1.00
Flint Bell 1.00
Mr. and Mrs. Gustave Hasselberg 1.00
Mr. and Mrs. T. Staubli 1.00
Mr. and Mrs. Curtis Brickey. 1.00
Harry Eaton 1.00
Dewey Kennay 1.00
Chester R. Case 1.00
Maude Case 1.00
Mr. and Mrs. Clarence Kessel 1.00
Mr. and Mrs. E. D. Shaw.... 1.00
Mr. and Mrs. John Busser... .50
Cecil Harrison 1.00
Walter Delhotel 1.00
Louis Chaon 2.00
Gilbert Lindemier 1.00
Mr. and Mrs. Wm. Mackay.. .75
Albert Jeanblanc 1.00
H. B. Huyett ..... .50
Mr. and Mrs. Harry Smith.. .25

They'll Do It Every Time

Mr. and Mrs. Lloyd Beach.. 1.00
Mr. and Mrs. Fred R. Nicholson 1.00
Mr. and Mrs. Glenn Ikens.... 1.00
Mr. and Mrs. John Vivian ... 1.00
Henry Eckert 1.00
Kenneth Myers 1.00
Henry Eisenburg 1.00
Mr. and Mrs. D. L. Cruse ... 2.00
James Kelley ..... .50
Geo. Lahman, Jr. ..... .50
Orville Dewey 1.00
C. B. McCammond ..... .50
Ladies Circle 5.00
Mrs. Ned Bedient 1.00
Eri Conibear ..... .50
E. A. Pomeroy 2.00
Lee Center A. F. & A. M....10.00
Esther Kalsted 1.00
Kenneth Gentry 1.00
Mr. and Mrs. Joe Gallisath.. .75
Mr. and Mrs. Joe Auchstetter 1.00
Mrs. Catherine Burkhardt.. 1.00
Mr. and Mrs. Henry Glaser.. 1.00
Mr. and Mrs. Art Burkardt.. 1.00
Mr. and Mrs. Harold Bonell.. .75
Mr. and Mrs. John Burhardt. .50
Mr. and Mrs. Elmer Turner.. .25
Mr. and Mrs. Cornelius Clark 1.00
Mr. and Mrs. J. G. Bulfer.... 1.00
W. D. Haub ..... .50
Albert Widolff 1.00
Clayton W. Rockwood 1.00
Mrs. Henry July 1.00
Mrs. Evelyn Ostewig ..... .50
Mrs. C. Leffelman ..... .50
B. H. Lyons 1.00
Geo. Frost 1.00
181.30

Total $786.80
Grand total $7,973.07

Nations at war with the Axis have a population of 1,400,000,000. The Axis nations' total amounts to about 306,000,000.

OREGON

MRS. A. TILTON
Reporter
Phone 152-Y
If You Miss Your Paper Call
James Reilly 272-X

Class Party

The Philathea class of the Methodist Sunday school will hold their annual February meeting and party at the home of Mr. and Mrs. Harry G. Franklin Tuesday evening with a scramble supper at 6:30. Husbands of members will be guests.

Unity Club

Mrs. Adolph Wilde assisted by Mrs. Clyde Wilde will entertain the Unity club of St. Paul's Lutheran church Tuesday night.

In California

Earl Milmarth left Tuesday to visit his daughter, Mrs. Marvin Gunn and famliy at Hermosa Beach, Calif. He accompanied Harry Horton who was on his way to a training camp in southern California after several weeks at Rantoul air field.

Farewell Party

Mr. and Mrs. Allen Straley who are moving soon from Rockvale township to a farm near Franklin Grove were honored at a farewell party Thursday night at the Black Hawk grange hall.

Word From Son

Mrs. E. J. Southwick had a letter Friday from her son Robert Speed who is in the United States Navy on the aircraft carrier Saratoga. The letter was dated February 1.

Injured Toe

Ernest Landers, Jr. has been home for several days with an injured toe, received while working with the state highway department.

Chicago Guest

Miss Hilda Marcucci entertained a niece, Miss Virginia Bianchi of Chicago over the week end.

Personals

Mr. and Mrs. Harold Bradford of Rockford spent the week end with the latter's mother, Mrs. Elizabeth Ely.

Miss Constance Van Inwegen of Glencoe was home for the week end.

Miss Verna Belle Settles, employed in Rock Island and Bill Settles, student at Roosevelt Military academy at Aledo spent the week end with their parents, Mr. and Mrs. W. L. Settles.

Miss Clara Rose Wilmarth, employed in Savanna was home for the week end.

Mrs. T. J. Hill has returned from Dixon hospital where she was a surgical patient.

A. E. Hawn, F. R. Ziegler and B. F. Shelly, county tire rationing committtee attended a business meeting in Chicago Friday.

Mr. and Mrs. Harold Woodworth and family were Sunday visitors with her father, Harry Traphagen in Rockford.

Miss Jane Frihart was a week end guest of Miss Margaret Farnum.

Miss Marian Mertel passed the week end with her brother-in-law and sister in Rochelle.

Mrs. Lewis Haak moved Friday to Rochelle to make her home for the present with her brother and sister-in-law.

Mr. and Mrs. John Tourtillott are business visitors in Chicago for a few days.

Mrs. G. S. Wooding is in Chicago with her daughter, Mrs. Chester Chandler and family.

Mrs. C. G. Gilbert returned home Friday from Chicago where she had been for a week.

Mrs. W. P. Fearer was a Chicago visitor the past week.

Mt. Morris

LUCE MEEKER
Phone 256 108½ W. Front St.
Reporter and Local Circulation Representative

Mrs. Richard Park spent the week end with her husband at Camp Forrest, Tenn.

Mrs. Gordon Prather of Rockford conducted a training course Friday for Girl Scout and Brownie leaders. Mrs. Prather was a guest of the members of the troop committee at a 5:30 dinner at the Blue Pantry. This was followed by an informal discussion of Girl Scouting and the new defense program.

LeRoy Garman has accepted a civil service appointment in the radio field and left early last week for a six month's training course at Lexington, Ky. Mr. Garman has been employed recently as a radio repairman in Rockford.

Mrs. Matthias Huthansel of Kansas City, Mo., visited last week in Mt. Morris and with her parents, Mr. and Mrs. Jake Duitsmund in Forreston.

Mr. and Mrs. C. O. Jem are spending a three weeks vacation in Florida.

Bruce Brayton of New York City spent the past week with his parents, Mr. and Mrs. Louis Brayton.

Mr. and Mrs. Alvin Booth left this week end to spend a two weeks' vacation in Florida.

The Junior Woman's club will meet tonight at the home of Mrs. Carl Witmer at 7:30. A round table discussion will be held and plans made for their annual benefit card party.

The student council of the Mt. Morris high school has chosen Betty Jean Koontz, Gloria Claussen, Jean Allen, Delores Crocker and Betty Barton to attend the state council convention to be held in Chicago, April 24 and 25.

The following programs are scheduled to be given at the high school for the student body:

Feb. 9—George Demott (lyceum number.)

March 3—Home Ec playlet.

March 27—Panel discussion by business men (sponsored by the Kiwanians).

April 8—Prof. Arbaugh, dean of Carthage college.

May 13—Mr. Lyons (lyceum number).

An octette from the music department of the Mt. Morris high school will appear on the Morris B. Sacks amateur program on Feb. 12 at 8:30 p. m. Members of the group include Marjorie Elliott, Mildred Rouse, Dorothy Jacobs, Lois Personette, Henry Hollar, Donald Medlar, Robert Johnston and Ralph Hudson.

The Mt. Morris high school board has decided not to have high school classes on Saturday.

Child's Colds
To Relieve Misery Rub on Time-Proved
VICKS VAPORUB

Pink paper for the pantry shelves gives a cheery look to the otherwise dull appearance. We have it in rolls—10c to 50c.—B. F. Shaw Printing Company.

A rubber tree yields about two ounces of fluid a day, of which one-third is rubber.

SPECIAL SALE
FOR FEB. ONLY
COLUMBIA CHATEAU
With Narrow Wood Slats
VENETIAN BLINDS
Measured and Made to Fit Your Windows Exactly

SALE PRICE $3.89
28x50 Size
Regular Price $4.44

LARGER SIZES PROPORTIONATELY PRICED
- ENCLOSED HEAD BOX
- BEST QUALITY OIL BASE ENAMEL
- KILN-DRIED 2" BASSWOOD SLATS
- AUTOMATIC CORD LOCK
- SMOOTH WORKING WORM GEAR
- CHOICE OF 16 SLAT AND TAPE COLORS

VANDENBERG PAINT CO.
204 First St. Phone 711

The Associated Press Was Ready!

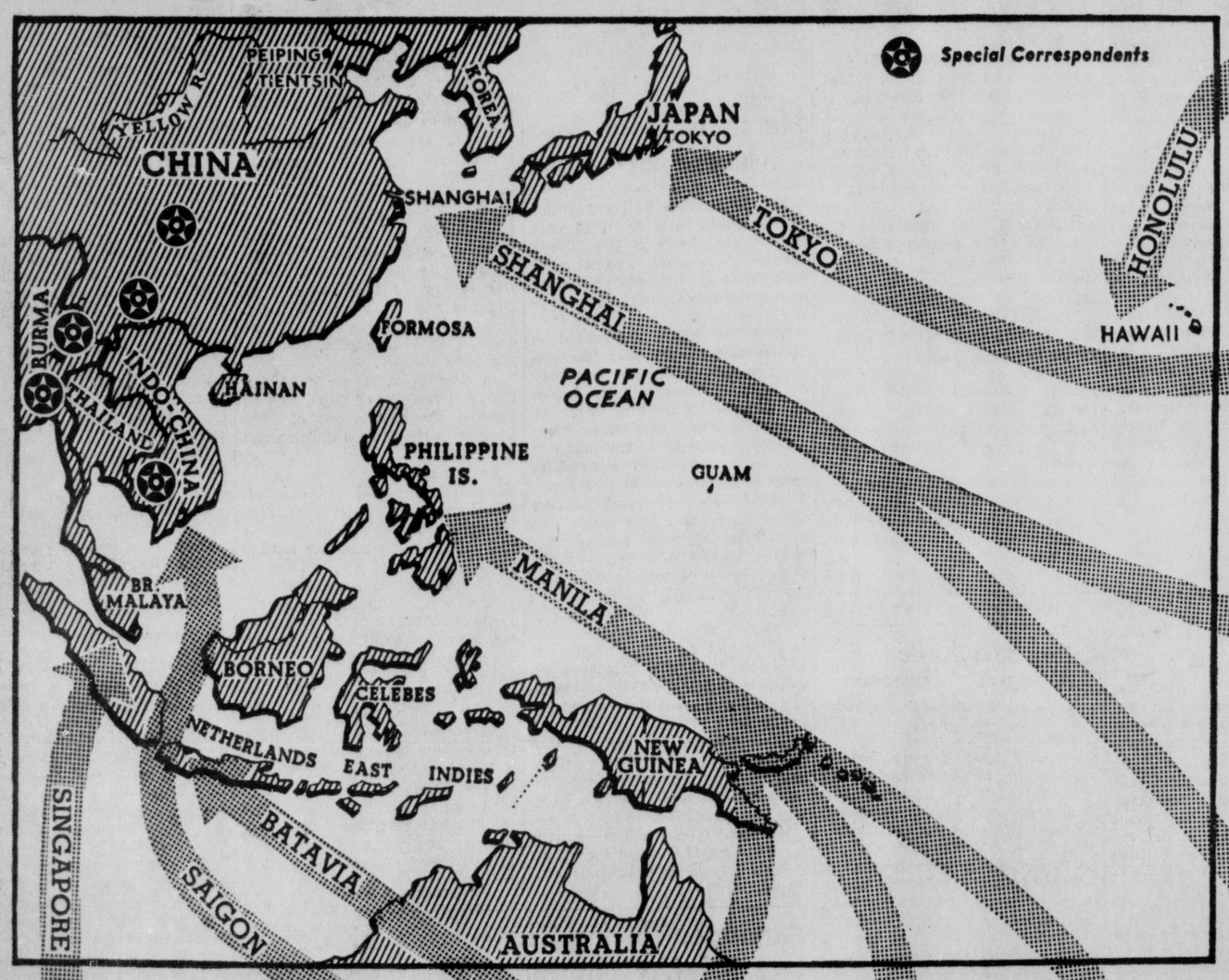

HUGH W. LYTLE

MAX HILL

MORRIS J. HARRIS

FRANK NOEL

C. YATES McDANIEL

RELMAN MORIN

TOM YARBROUGH

RUSSELL BRINES

R. P. CRONIN, JR.

CLARK LEE

AP men long had been ready at strategic points the Pacific over. They flashed first news of Japanese attacks to this newspaper and the 1400 other newspapers which are members of The Associated Press. They are continuing now with the fast and accurate coverage expected of this greatest of newsgathering organizations.

And meantime—analyzing the fast-breaking battle news, forecasting moves to come—are the specialists of AP's associate service, Wide World.

Two great services, leaving nothing to be desired in war news and pictures for readers of

Dixon Evening Telegraph

A MEMBER OF THE ASSOCIATED PRESS

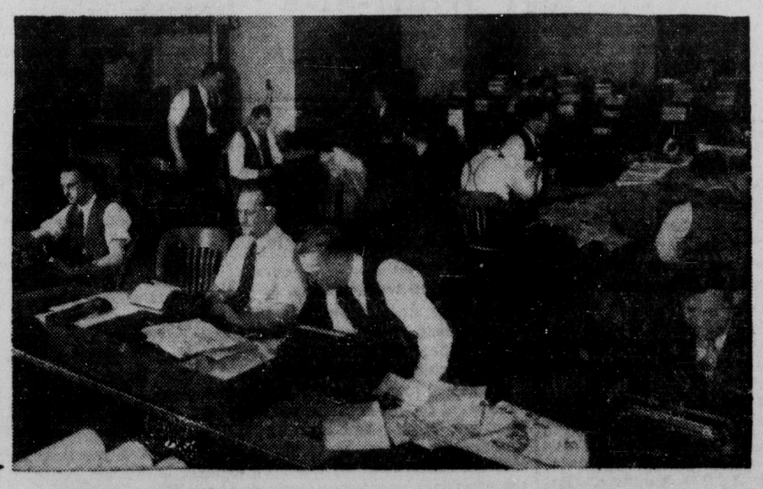

The AP cable desk in New York, where war news is assembled for relay on leased wires to this newspaper. →

Society News

APRIL 12 IS TO BE WEDDING DATE OF MAXINE McGINNIS AND YOUNG IOWAN, R. R. SCHALLER

Romance is so entwined with the sentiment surrounding St. Valentine's Day, now less than a week distant, that the traditional motif of hearts and flowers fitted nicely into appointments for an announcement party given Saturday evening, at which a well-known Dixon young woman, Miss Maxine McGinnis, was making known the plans for her mid-April marriage to Robert Raye Schaller of Des Moines, Iowa. Maxine, only daughter of Mr. and Mrs. L. L. McGinnis of 210 Crawford avenue, is to become the bride of the young Iowan, son of the H. F. Schallers of Des Moines, on Sunday afternoon, April 12, at the First Methodist church. A reception will follow at the McGinnis home.

Mrs. McGinnis invited a group of 18 to The Coffee House for dinner, where bouquets of red and white carnations trimmed the party tables. News of the approaching marriage (which cannot properly be termed as a surprise to the couple's friends) was revealed with discovery of the names "Bob and Maxine" and their wedding date, written on tiny white hearts, attached to heart-shaped placecard favors. A bouquet of yellow rosebuds was Maxine's gift from her fiance.

After the dinner, tables were placed for bridge games at the McGinnis home. Miss Vivian Stiles and Mrs. Jack Little were unwrapping score favors at the close of the games.

Maxine was graduated from Dixon high school, and later attended the University of Iowa. She is now employed at the Illinois Northern Utilities company.

Mr. Schaller is a graduate of the Military Academy in Mexico, Mo., and of the Iowa State college engineering school at Ames. His parents, and Miss Marjorie Doll of Des Moines, and Mr. and Mrs. W. R. Johnson of Rockford were week end guests of the McGinnis family.

Included on the guest list for Saturday evening's party were Mrs. H. F. Schaller of Des Moines, Mrs. W. R. Johnson of Rockford, Mrs. Clarence Vroegindewey, Mrs. Ray Wilbur, Mrs. Mark Keller, Mrs. Kent Leeper, Mrs. Jack Little, Mrs. James Furlong, Mrs. Lyle Myers, and the Misses Marjorie Doll of Des Moines, Olga Eneroth, Barbara Campbell, Naomi Woll, Leone Kreim, Helen Krug, and Vivian Stiles.

. . . Telegraph Engraving
Maxine McGinnis

MRS. EDWARDS AND MRS. BOWERS GIVE VALENTINE BRIDGE

Party tables at which Mrs. H. M. Edwards and Mrs. A. C. Bowers were presiding as luncheon hostesses on Saturday at the Edwards home reflected the Valentine motif in red and blue. Five tables were made up for contract, following the luncheon.

—o—

NINTH YEAR

Miss Mary Jo Mercer celebrated her ninth birthday anniversary Friday at the home of her parents. Her guests included Shirley Hasselman, Shirley and Lavern Bock, Evelyn LaBar, Donald Nafziger, James Mercer, Jr., Mary Jo's brothers, Billy, Dicky and Bobby, her aunt, Mrs. Garland Schumaker of Sterling, and her grandmother, Mrs. W. W. Brown.

Valentine appointments were used on the refreshment table, where birthday cake was served with ice cream.

—o—

DINNER GUESTS

Mr. and Mrs. Clifford Schick entertained at dinner yesterday for Mr. and Mrs. Cecil Stauffer of Polo, Mr. and Mrs. Martin Wait of Stratford, and Miss Cleora Wadsworth of Dixon.

—o—

JUNIOR CLUBWOMEN

Members of the Junior Woman's club are to meet in the ladies' lounge of the Loveland Community House at 7:30 p. m. Tuesday.

WINTER SPORTS
Galore-ious

• SNOWPLANING • SKIING
• TOBOGGANING • SKATING
• SNOWSHOEING • SKIJORING

All the fun of a trip to the Alps! For a day, week or week-end! All equipment furnished (except ice skates). All modern conveniences, steam heated. Famous for fine food. WISCONSIN'S LARGEST and FINEST resort. Inexpensive. Easy to reach by road or rail.
Take Milwaukee Road's Northern Hiawatha or drive on U. S. 51.
Write for FREE FOLDER today!

Deer Trail Lodge
HEAFFORD JCT., WIS.

Miss Ann Tilton Becomes Bride of Harry P. Shelley

Rochelle's Presbyterian church was decorated with tall white tapers in branched candelabra, ferns, and white gladioli Saturday afternoon for a wedding ceremony in which Miss Ann Tilton, daughter of the Clarence H. Tiltons of 722 Sixth street, Rochelle, and Harry Paul Shelley, son of Mrs. Alice Shelley of Kenosha, Wis. The Rev. Frank A. Campbell read the ceremony at 2 o'clock.

Afterward, a reception was held at the Tilton home for 50 uests. Miss Phelps, organist; Miss Jean Salzmann, pianist; and Miss Jane Hermann, vocalist, provided nuptial music.

Miss Tilton's white satin bridal gown was trimmed with lace and seed pearls at the sweetheart neckline. Her veil was fingedtip length, and she carried a bouquet of gardenias, freesias, and tulips.

Winter Rose taffeta fashioned the dress that Betsy Tilton wore as maid of honor for her sister, and Mrs. Edward F. Tilton of Washington, D. C., their sister-in-law, was dressed in blue taffeta, as Ann's bridesmaid. Both attendants carried pink and blue carnations in a colonial bouquet.

Francis Shelley of Kenosha was Mr. Shelley's best man . Ushers were Edward F. Tilton, P. W. May, Jr., and James G. McConaughy of La Grange.

Mrs. Tilton chose soldier blue with a corsage of rubrum lilies, and the bridegroom's mother was attired in navy blue with a similar bouquet.

After tomorrow, Mr. Shelley and his bride will be at home at 310 Mimmlin street, Madison, Wis. The new Mrs. Shelley selected a green-old three-piece suit, with a dusty rose hat and blouse and turf brown accessories for her going away ensemble. At her shoulder was a spray of gardenias.

Mrs. Shelley was graduated from Rochelle high school, received a bachelor's degree from the University of Wisconsin last June, and also attended Illinois Wesleyan university in Bloomington. She is now employed as assistant in the younger girl's department of the city Y. W. C. A. in Madison. While studying at Madison, she was a member of Alpha Gamma Delta sorority.

Mr. Shelley, also a graduate of the University of Wisconsin, has been doing graduate work in the department of psychology there, and is a director in the boys' department of the Madison Y. M. C. A.

Threshing Run Honors Family

Mr. and Mrs. Joseph Reynolds and family, who are moving March 1 to the L. W. Sheap farm near Franklin Grove, from the Elmer Cline farm, near by, were honored recently at a farewell party arranged by the George Ehmens and their daughter, Margarette. Invited to the Ehmen home for supper, the Reynolds family found 48 members of the Spangler-Patch threshing run already assembled for a scramble supper in their honor.

Mrs. Sherman Correll and Mrs. H. L. Wadsworth assisted Mrs. Ehmen and Margarette with the supper plans. The remainder of the evening was devoted to games. In behalf of the guests, Elwin Patch presented the guests of honor with a gift.

Attending were Mr. and Mrs. Joseph Reynolds and family, Mr. and Mrs. Sherman Correll, Mrs. Conwell, Mr. and Mrs. H. L. Wadsworth, Mr. and Mrs. Elmer Cline, Mr. and Mrs. Leonard Satterfield and son, Mr. and Mrs. Edwin Currens and family, Mr. and Mrs. Harry Currens, Mr. and Mrs. Guy Moulton, Mr. and Mrs. Wilbur Emmert and son, Mr. and Mrs. Carl Spangler, Mr. and Mrs. Gerhardt Siemens and daughters, Mr. and Mrs. Elwin Patch and son, Mr. and Mrs. Charles Eich, Raymond and LeRoy Eich, Maurice Hussey, Mrs. Lydia Walters, Mrs. R. W. Smith and daughter, Mr. and Mrs. L. L. Group, Mr. and Mrs. Blaine Hussey, and Mr. and Mrs. Foster Mattern and daughter.

HOSPITAL BOARD

Board members of Katherine Shaw Bethea hospital are to meet at 9:30 a. m. Tuesday at the Nurses Home.

EASTERN GUEST

Miss Jo Ann Braden of Niagara Falls, N. Y., spent the week end in Dixon as the guest of Miss Audrey Knack, daughter of the Walter C. Knacks. Audrey and her guest attend MacMurray college in Jacksonville.

Lawson-Crowell Bridal Date Is Set for March

Miss Phyllis Shirley Crowell, daughter of Mrs. Nettie M. Crowell of 1744 Melrose street, Rockford, and the late Dr. Frank G. Crowell of Rochelle, is announcing plans for her coming marriage on Saturday, March 28, to Robert G. Lawson, son of the Chester A. Lawsons of 1738 Douglar street, Rockford. The vows will be solemnized in the Court Street Methodist church at Rockford, before Dr. Charles R. Goff. Both Miss Crowell and her fiance are members of the Court Street church, and Dr. Lawson served as assistant organist there a few years ago.

The bride-to-be is engaged in personnel work with the Universal Placement counsel in Chicago. Dr. Lawson is serving a two-year interneship at St. Luke's hospital in Chicago. He was graduated from the University of Illinois and the university's college of medicine in Chicago. His fraternities are Delta Phi and Pi Kappa Epsilon.

During her senior year at Rockford college, from where she was graduated in 1937, Miss Crowell was one of three May Queen candidates. She was president of her class both as a senior and a junior, and was elected to Tassel, honorary senior scholarship and activity society. She was also prominent in campus forensic and athletic circles.

—o—

ADDITIONAL SOCIETY PAGE 6

WOMEN'S CLUBS' PART IN NATIONAL WAR EFFORT TO BE LEARNED ON SATURDAY

Like a figure advancing in the fog, first seen as a vague shadow that gradually assumes shape, the women's part in the national war effort has begun to take on definite outline. Even the stoutest-hearted confess to being just a little awed by its proportions, however, and there is an increasing interest in determining how women can aid in speeding up gradually to the 24-hour-a-day momentum that an all-out Defense effort is bound to bring.

Like women in every part of the country, members of the Dixon Woman's club are preparing to take the change-over from peace-time pursuits to war-time emergency measures in their stride. And in order to furnish the local club with first-hand information on procedure, Mrs. E. W. Merrick's American citizenship and international relations department several weeks ago cancelled the program originally scheduled for Saturday, in favor of bringing Mrs. H. A. Brinkman of Chicago to the club's lecture platform to discuss "Women's Clubs in the Federal Defense Movement."

Numerous invitations have been sent out of town for the special program on Saturday. Mrs. J. R. McDaniel, president of the Dixon club, announces that Mrs. F. M. Keck of Freeport and Mrs. B. M. Frary of Prophetstown, first and second vice presidents of the 13th District Federation and co-chairmen of the national defense for their district, are among those who have received invitations to meet Mrs. Brinkman at luncheon at the Hotel Nachusa, preceding the afternoon program, scheduled for 2 o'clock, a half hour earlier than usual.

Others receiving luncheon invitations include Mrs. D. C. Thompson of Compton, president of the 13th District Federation; Mrs. Harry Patterson of Franklin Grove, president of the Lee County Federation, and her national defense chairman, Mrs. McDaniel; Miss Esther Barton, national defense chairman of the Dixon club and her co-chairmen, Mrs. Merrick and Mrs. E. V. Mellott; the chairmen of 15 defense departments of the hostess club, and others.

Presidents of Women's clubs throughout the county and their national defense chairmen have also been invited to hear Mrs. Brinkman's address, to be presented in the Loveland Community House auditorium.

—o—

BRIDGE-LUNCHEON

Mrs. Arnold Schultz was entertaining at luncheon and bridge today at her home.

P.-T. A. Honors Founders' Day

Founders' Day was celebrated by members of the Stony Point Parent-Teacher association Friday evening at the Stony Point school. Mrs. Joseph Hink was in charge of the program, including:

Song, "God Bless America"; reading, "Don't Raise Your Child to Be a Dictator," Mrs. Charles Lawson; solo, "America, Here's My Boy," Peggy Stanley accompanied by Mrs. Lee Lambert; playlet, "A Place for Pets," Henry Magana, Sylvia, Cibu, Patty Bay, Thomas Fore, Dorothy Metzer, and Charles Lawson, Jr.; solos, "Dear Mom" and "Remember Pearl Harbor," Mrs. George Healy, accompanied by Mrs. Lambert; play, "Reminiscence," and candlelighting ceremony in honor of Founders' Day, Mrs. Charles Lawson, Mrs. George Healy, Mrs. Ralph Cross and Mrs. Hink; community singing.

Mrs. N. R. McClanahan read a message from the state president. A card party was planned for Thursday evening, Feb. 19.

Refreshments were served by a committee headed by Mrs. John Smith, Jr.

—o—

BRIDGE GUESTS

The E. E. Barrowmans were entertaining three tables of bridge last evening. The Elwin Wadsworths and Mr. and Mrs. John W. Mills received score favors at the close of play.

—o—

DINNER GUESTS

Mr. and Mrs. Perry Stewart entertained at dinner yesterday for her parents and brothers, Dr. and Mrs. J. H. Kennedy, and John and Albert Kennedy.

CLAUSENS ARE BRIDGE HOSTS

A bridge group of 12 was invited to the home of Mr. and Mrs. J. C. Clausen for dinner and contract Saturday evening. Those fortunate in the evening's scoring were Mrs. J. W. Cadle, Albert Hanneken, and Galvin Dick. The Dicks are to entertain next.

—o—

DINNER GUESTS

Mr. and Mrs. L. G. MacDonald of 322 Crawford avenue were entertaining a small party of guests at dinner Saturday evening.

Calendar

Tonight

Dixon Woman's club board—Mrs. B. J. Frazer, hostess, 7:30 p. m.

Rock River Camera club—Election of officers.

Loveland P.-T. A.—Address by John A. Torrens, 7:30 p. m.

Free knitting instruction—At the Loveland Community House, 7-9 p. m.

V. F. W. Auxiliary—At Veterans' club, 8 p. m.

Tuesday

Highland Avenue club—Mrs. Lowell Sollis, hostess.

South Dixon Home Bureau unit—All-day meeting; Mrs. William Fritts, hostess.

Junior class of Ashton high school—Will present play, "Cross My Heart," 8:30 p. m.

Practical club — Dessert-luncheon at Mrs. L. C. Street's home, 1:30 p. m.

Lee County Rural Youth—Skating party at Dixon.

Young Women's Missionary society—Mrs. Fred Meinke, hostess, 7:30 p. m.

W. M. S., Grace Evangelical church—Will meet at church, 2:30 p. m.

Hospital board, Katherine Shaw Bethea hospital—At Nurses Home, 9:30 a. m.

Junior Woman's club—At Loveland Community House, 7:30 p. m.

Wednesday

St. Patrick's parish of Maytown—Will sponsor minstrel show.

North Central P.-T. A.—Postponed meeting will be held at 3:30 p. m.

Dixon Elks and Ladies—Scramble supper.

American Legion Auxiliary—In Legion hall, 7:30 p. m., to be followed by Past Presidents' parley.

J. B. Lennon Is Guest Speaker at D. A. R. Luncheon

Pages of Dixon's past were turned backward Saturday afternoon by J. B. Lennon in an address on "Local History", given at the annual luncheon meeting of Dixon chapter, Daughters of the American Revolution, held at St. Luke's Episcopal church. More than 100 members and guests were seated at long tables, colorfully appointed in February's patriotic motif, with flags in silver holders, red, white and blue candles in crystal holders, and chevrons.

"Compared with our eastern states, Dixon's 111 years of history is a short tale," Mr. Lennon commented. "Conversations with old settlers," he continued, "and their descendants give us our chief knowledge of events which took place before there were newspapers or courthouse records. Frank Stevens was the master historian of Dixon.

Indian Mounds

The speaker referred to the Indian mounds and villages in this vicinity, and of the trails and roads which converged at Dixon. The Kellogg trail, which went from Fort Clark (Peoria) to Galena, crossed the river two or three miles above Dixon, he said. As Grand Detour was a busy trading center, the old river road to that village was important. On the Rock Island road, traces of the early military road may still be found. The Dad Joe road south of Dixon, was well-traveled, as

(Continued on Page 6)

-- SPECIAL --
4 PLAIN DRESSES
$1.00
½ Cent for Each Wire Hanger Returned
POTTER'S
DRIVE-IN-SERVICE
West Entrance Phillips 66 Station
76 PEORIA AVE.

Weather
Won't Interfere with Selling
If You TELEPHONE!

Why let bad weather prevent you from making your regular visit to a valued out-of-town customer—when a telephone call will take your voice and your message right into his store or office? The telephone method offers a quick, satisfactory and inexpensive way to cover large sales areas. The small customer, or one whose orders are less profitable because of the time and expense involved in making personal visits, is within easy reach *by telephone!* Try selling-by-telephone. It will pay.

An Extension Telephone Helps to Save Time.
Costs Only 50 Cents a Month . . . It Is
Also a Great Convenience

DIXON HOME TELEPHONE CO.

FIRST ON EVERY FRONT—CAMEL!

ALOFT

I JOINED UP WITH CAMELS YEARS AGO. NOTHING LIKE 'EM FOR FLAVOR

TEST PILOT BILL WARD—*Tested the new Curtiss SB2C-1 dive-bomber for the Navy.*

AFIELD

THEY TASTE GREAT AND THEY'VE GOT THE MILDNESS THAT COUNTS WITH ME

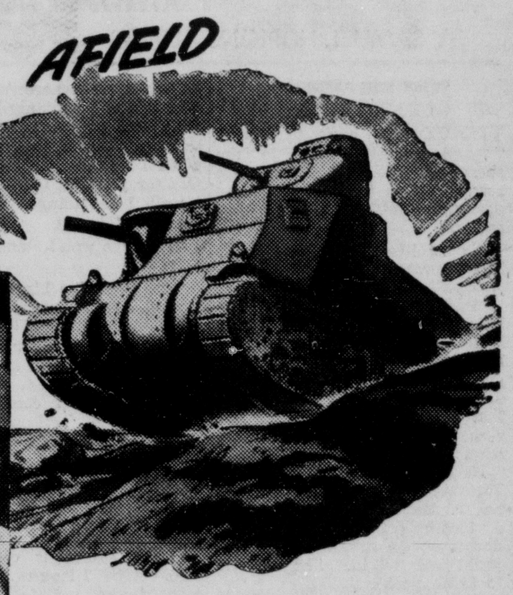

TANK TESTER CHARLIE DEWEY—*He tries out the army's new tanks at Aberdeen proving ground.*

AFLOAT

I'VE SMOKED CAMELS FOR YEARS. THEIR EXTRA MILDNESS IS MORE WELCOME THAN EVER IN TIMES LIKE THESE

TORPEDO-BOAT DESIGNER IRWIN CHASE. *P-T boats are his job as chief of the naval division, Electric Boat Co.*

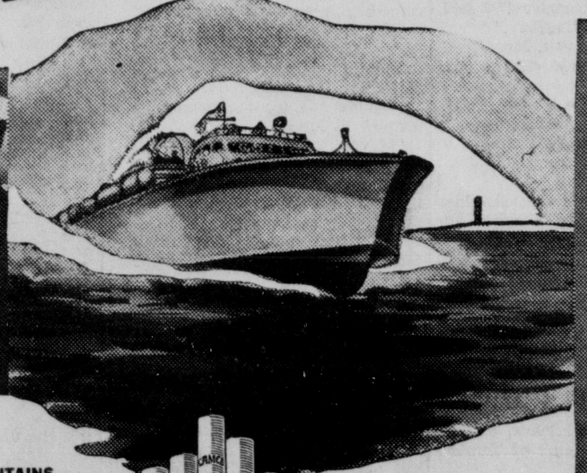

...IN THE SERVICE
IN THE ARMY—
IN THE NAVY—
IN THE MARINES—
IN THE COAST GUARD
Actual sales records in Post Exchanges, Sales Commissaries, Ship's Stores, Ship's Service Stores, and Canteens show the favorite cigarette is Camel.

...AT HOME
Camel is the favorite cigarette of civilians.

THE SMOKE OF SLOWER-BURNING CAMELS CONTAINS
28% LESS NICOTINE
than the average of the 4 other largest-selling cigarettes tested—less than any of them—according to independent scientific tests of the smoke itself!

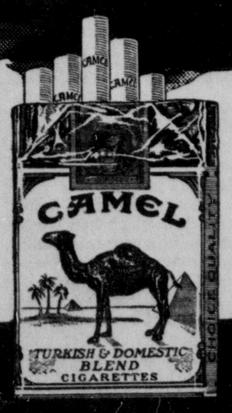

BY BURNING 25% SLOWER than the average of the 4 other largest-selling brands tested—slower than any of them—Camels also give you a smoking *plus* equal, on the average, to
5 EXTRA SMOKES PER PACK!

R. J. Reynolds Tobacco Company, Winston-Salem, North Carolina

CAMEL
THE CIGARETTE OF COSTLIER TOBACCOS

Dixon Evening Telegraph

ESTABLISHED 1851
Published by

The B. F. Shaw Printing Company, at 124 East First Street, Dixon, Illinois, Daily, Except Sunday.

UNION LABEL 1

For additional information concerning The Telegraph, its terms of subscription, etc., see first column on classified page.

A Thought for Today

Jesus saith unto him, Thomas, because thou hast seen me, thou hast believed: blessed are they that have not seen, and yet have believed.—John 20:29.

* * *

It is believable because unbelievable.—Burton.

Waste at Washington

Almost overnight the country has broken out in a rash of criticism directed at Washington's waste of time, the alleged crass inefficiency of some bureaucrats, and the waste of money. Money seems to be mentioned least—but it is involved in the waste of time and the lack of efficiency.

There is a reason for the seemingly aimless wandering of certain groups of bureaucrats, and there is a reason for the waste of time.

This war, into which we have barely started, is to be fought by two armies. One, of course, is the army in uniform, firing guns. The other is the army of bureaucrats whose great numbers have made it almost a crime for a non-bureaucrat or non-office holder to reside in the nation's capital.

The nation is pretty well acquainted with the psychology of the soldier. His job is the most secure thing on earth; in fact, he can't quit even if he wishes. His pay is secure. He gets paid if he works, or drills, or fights. He gets paid while on leave, while in the hospital, or on special duty. His meal ticket is supplied by the government. His clothes are provided free of charge. The soldier is almost in the position of the psalmist who remarked " . . . I shall not want . . . Thou preparest a table before me in the presence of mine enemies . . . My cup runneth over." No one understands better than the soldier the stupendous resources and power of the government of the United States. The soldier is worth more than he is paid, but nothing could be more secure than his job.

But the bureaucrats recognize the government's resources and power as well as the soldier does. Like the trooper, they have a table before them, and in addition they lie down in the green pastures and are led beside the still waters. They get their pay whether they have work or not—as long as they have influence. In too many cases at Washington there is an overlapping of functions, a duplication of effort which is conducive and indecision, quarrels over who shall control what, and if so, why. Everybody's business becomes nobody's business; too many cooks make hash of the broth. Politics is at the bottom of the whole mess—which has existed ever since the last war and will be remedied only when Gabriel toots his horn.

Of course there is waste at Washington—waste of time, money and effort, and it is one of the horrors of war that such a condition arises. The waste will continue. Let a bureau get started, and nothing less than a plague can eliminate it.

Many business men did not understand the situation until they became tangled with priorities and the task of seeking contracts. The muddled situation, however, explans the reluctance of many patriots to see private business turned over to bureaucrats—as many socialists wish.

We have not meant here to condemn all federal employes. They are very useful bureaus—weather bureau, bureau of standards and others which have well-defined functions and scientific personnel, and perform duties essential to our way of living. The country is on the way to discover anew what tasks a central government can do best, and what it had best let alone.

What's Going on Here?

Somebody in the State Department ought to give a simple, clear, public explanation of how these two news items happened to be capable of appearing almost at the same time:

1. A shipload of American supplies left for Vichy France, during the last week of January.

2. British broadcast reports that "Vice Premier" Darlan of France has agreed to send two shiploads of supplies weekly to Nazi General Rommel's forces in North Africa.

Unless a fairly clear definition is made as to just what is American policy toward France since we entered the war (and bear in mind that General Rommel is now fighting us and our policy can scarcely be what it was before Dec. 7) people are going to begin to wonder what's going on here.

Maybe it's all baby-food that is going to France; maybe it's something that cannot even be used to substitute for what is being sent to Rommel. Maybe there is a good answer. Oughtn't the American people to know what it is?

America's Answer

The United States Navy was struck a treacherous and disastrous blow at Pearl Harbor on Dec. 7, 1941. It was a blow at the heart of the American people.

How did that heart respond Since Dec. 7, more than 100,000 young Americans have enlisted in the Navy, and enlisting goes on at the same pace. In 1940, last peacetime year, the whole naval establishment numbered only about 170,000 men, which gives a good measure of what it means for 100,000 men to volunteer in less than two months.

The authorized strength of the Navy is now around 500,000. At the present rate of enlistment there seems no doubt at all that as many men as can be handled will step forward until the goal is reached. This byproduct was, perhaps, not strictly a part of the Japanese plan that led the raiders to Pearl Harbor.

South African asbestos has been placed on the priority lists. Hope they're planning to make it hot for a certain party.

There'll be less nickel in the new nickels, but that won't do any good if they still fit the jukeboxes.

Giving somebody a piece of your mind seldom contributes to peace of mind for either.

SERIAL STORY

TAMBAY GOLD

BY SAMUEL HOPKINS ADAMS

COPYRIGHT, 1941, NEA SERVICE, INC.

"THE BIG WIND—"

CHAPTER XXXI

HENDY flew back to report, and brought word to the sheriff that Loren Oliver was ready to face trial any time the governor would guarantee his safety.

"Looks like we wouldn't need him," Mowry said.

"How's that again?" I said.

"Bixie Groff has lit out for the hills. He talked too much. The bullet that killed my Cousin Maurie didn't fit Prof. Oliver's gun. It did fit Bixie's. No, I don't reckon there'll be any further trouble for the Prof. But I reckon he'd better be gettin' back here. Pretty quick, too."

He gave me the meaningful eye. Fortunately Hendy didn't take any notice. He was explaining to Juddy that his orders were to fly her down to Charleston where the yacht had put in. She went in to finish packing.

"What's about this cruise, Hendy?" I asked him. "Is it a plant to get Juddy back into the Kent family?"

He shook his head, and looked quite melancholy, for him. "Not a hope," he said. "I can take it when I'm licked. Don't let her marry Todd, though. It'll never work."

A swell lad in lots of ways, Hendy, and no man's fool.

"Make your mind easy, pal," I said. "She isn't having any of Angel."

The helicopter took off, leaving a large vacant spot in the mid of my riff, if you get me. I missed Doc as much as Juddy. Imagine me, Mom Baumer, the old road tramp, getting herself all wound up in domestic ties!

* * *

IN a few days the Sears murder was in the clear. The grand jury indicted Bixie Groff—and find him if you can. One rainy morning in comes Doc, looking for his breakfast. His first question was about Juddy.

"She's on a cruise," I said.

"Is she all right?"

"Sure, she's all right."

"Does she need me for anything?"

"No, she doesn't need you."

"Well, I thought—are you sure? I mean—has Todd—did the man—Is she married?" He'd finally succeeded in getting it out.

"Not more than usual. Not as much, in fact. Hendy is putting through the divorce."

"Because of *that*?" he said very quick and sharp.

"Hendy doesn't know," I said. "Doc, I don't know how I'm going to get her back. She's lost her taste for this place."

"Because I'm here?"

"I reckon it's mainly because of the Hanging Tree. I'm no nervous Natalie, Doc, but there's times when I think how close a call it was for you and Old Swoby and —well, I see things, too, passing the bend."

"The tree won't stand forever," he said.

"God send the big wind that'll blow it down!" I said.

"Would she come back then?"

"I wouldn't wonder a mite," I said. "Stick around and see."

He shook his head. "I'm leaving as soon as I can get things cleaned up."

"Huh? What about your Wandos?"

"No more Wandos."

"What d'you mean, no more Wandos? Dead Injuns don't walk out on you, just like that."

"Dead Injuns is correct," he said. "What I took to be a settlement turned out to be only a burial ground. A sort of private cemetery."

"I'll say it's a cemetery!" I said. "Tombstones for Tambay."

"I don't follow you, Mom."

"You haven't paid off the note yet, have you?"

"No. It isn't due till the first."

"Well, if the Wando lode is played out, you'd be a sucker to waste your four grand. It don't stand to reason."

He put his hand on my shoulder for a second. "What's reason between friends, Mom?" he said.

"Doc," I said, "why don't you use that smile more often? It'd get you elected President of the United States, I wouldn't wonder. Another thing; are you sure it's all for me that you're doing this?"

He didn't answer for a minute. Then he said, "Well, Mom, it'll take a little time to clear my mind of Tambay after I leave, and I'd hate to have to think of Tambay without Juddy."

"Uh-huh," I said. "It's as bad as that, is it, Doc?"

"It's pretty bad, Mom," he said.

"And when'll you be leaving?"

"In about three weeks. I'm fixing up the stockade as a small field museum."

* * *

THAT night came a big wind. Through it, I kept hearing sounds I didn't understand. Doc and Swoby showed up at breakfast with swollen hands.

"Don't you boys have any sense?" I said. "You've been in poison oak again."

"Not this time," Doc said. "Those are honest axe blisters."

"Axe?" I said. "What skulduggery have you been up to?"

"In your own phrase, take a gander," Doc said. He pointed toward the bend in the road.

"Hellfire and campfire!" I said, for there wasn't any Hanging Tree. "Did you fools cut it down?"

"We couldn't wait for God's big wind," Doc said and grinned.

Old Swoby spoke up. "No more hang there."

"I smell trouble," I said. "They'll run you out of the country, on a rail."

Doc shook his head. "They won't do a thing. You don't understand these Southerners, Mom. Underneath any prejudices there's a sense of fundamental justice. Anyone else who touched that tree would be in for serious trouble. Not Swoby and I, though."

"I get you," I said. "Because they were going to hang you on it."

"Exactly," he said. "We left the axe sticking in the stump. It was my initials on it. My theory is, as Juddy would say, that we'll never hear a word about it. She'll come back now, won't she, Mom?"

"If I have to rope and hogtie her," I said. "We've still got a fight on our hands, though. You'd better stay and help."

"What's the trouble now?" he wanted to know.

"Mowry. When he finds out about the gold, he's liable to be so sore that he'll put the bridge through out of natural cussedness."

"Oh!" Doc said. "I don't think Mowry will get very far with his bridge."

He ducked into the stockade and brought out a fresh painted sign.

Welliver University.
Field Classes,
Amerind Ethnology III.
Tuesdays and Fridays, 3-5 P. M.
Associate Professor Warrand.

"What kind of a rabbit comes out of that hat, Doc?" I asked him.

"One that will bite your fat friend with the badge," he said. "I'm turning over the new lease to Welliver."

"So what?" I said.

"So an old proviso that I happened to recall seeing when I was looking up matters connected with the lease. Here's a copy, in case Mr. Sheriff Mowry drops in."

It was a honey, that law. The gist of it was that no condemnation prodeedings for roads or anything else would work in the case of "lands or holdings used for burial grounds or church services, or employed in the active prosecution of public education."

(To Be Concluded)

Public Invited To Participate in Boy Scouts' Pilgrimage

Lincoln Statue Will Be Scene of Patriotic Program Thursday

The Boy Scouts of Dixon are planning a Pilgrimage to the Lincoln Statue here next Thursday afternoon in honor of the Emancipator's birthday. A committee of local Scout leaders met a few days ago and planned for an impressive ceremony in recognition of Lincoln's services as a young man in the Blackhawk Indian troubles.

Invitations are being sent to all the Boy Scout troops in a radius of twenty miles to join in this observance with the five local Boy Scout and Cub units in Dixon. The Girl Scout organizations are also considering taking part in the ceremony, and the Daughters of Union Veterans and other patriotic groups may be present.

The Pilgrimage is one of many similar pilgrimages to be conducted in all parts of the country wherever Lincoln statues are located. This is a part of Boy Scout anniversary week, as well as to commemorate the birth of Abraham Lincoln. The Dixon Pilgrimage will be especially appropriate for Boy Scouts as the Dixon state of Lincoln is the only one depicting him as a young soldier.

Parade from Court House

The program calls for a parade from the court house to the statue, the singing of patriotic songs, a short message about Lincoln from one of the senior Scouts of Dixon, presenting a wreath for the monument; a short patriotic message linking youth with present defense needs; and the sounding of taps. A. V. Lund, local defense coordinator, has been asked to bring the message calling upon Dixon youth to rally for their country as Lincoln did in his day.

The singing at the monument will be in charge of Roy Willard, Scout executive for Ogle, Lee and Whiteside counties. Willard Moore, scoutmaster of Troop 72 will serve as parade marshall. The Rev. R. S. Wilson of troop 85 is general chairman of the occasion, and L. P. Keeney of North Central Cub Pack, C. J. McLean of Troop 89 and Claude Currans, district chairman, are also members of the committee planning the occasion.

The public is invited to attend the ceremony, which begins at 2:30 p. m. All Scouts and Cubs are expected to march, whether in uniform or not. All marchers are to meet at the court house at 2 p. m.

Thirteen-Year-Old Byron "Soldier" Is Wounded Saturday

Wayne Reed, 13-year-old son of Mr. and Mrs. Wilbur Reed of Byron, narrowly escaped death while he and a companion were playing soldiers early Saturday evening, when he was shot through the left shoulder with a .38 caliber revolver, apparently fired at close range.

The revolver was in the hands of Bob Whetsel, 15, Byron, when it was discharged. It belonged to Bob's father and the boys were under the impression the revolver was unloaded.

Both of the boys had been warned by their parents to leave firearms alone, but the war spirit apparently caused them to forget the warnings and they were playing with the gun outside the Whetsel boy's home when the shooting occurred.

The bullet crashed through the Reed boy's shoulder, narrowly missing an artery. It is believed to have shattered part of the shoulder blade, but high hopes were held for the boy's recovery at Rockford hospital.

Neither of the boys was able to explain exactly what happened. The Reed boy was suffering from shock and was unable to talk very much, while his friend was feeling so badly about the incident he could not be questioned either.

Lodges and Patriotic Orders

Legion Auxiliary—Members of the American Legion Auxiliary will meet in the Legion hall at 7:30 p. m. Wednesday. Members of the Past Presidents' Parley will hold a business meeting, following the unit meeting.

V. F. W. Auxiliary—Members of the V. F. W. Auxiliary are to meet at the Veterans' club at 8 o'clock this evening.

Happy Birthday

FEBRUARY 10

Dr. A. F. Moore; Pearl Lambert; Robert Travis; Nicklaus Knapp, R. F. D.; Amos Earl Roebuck, route 3; Goldie Shank, route 1; Mrs. Ruby Hackbarth, Franklin Grove; Doris Thrasher, Harmon.

OLD ROCK FORTS

Rock forts, used by the people of the far north many centuries ago, are reported to have been found on Kodiak Island, Alaska.

NEWS BEHIND THE NEWS

By PAUL MALLON

(Distributed by King Features Syndicate, Inc., reproduction in whole or part strictly prohibited.)

Washington, Feb. 9.—A secret meeting of government publicity men took place the other day to find out why Mr. American Citizen is not more enthusiastic about this war.

This new bogey has been rising for some time. Officials are becoming aware of the fact that apathy has been creeping upon the country since shortly after Pearl Harbor. Popular push is lacking. In short, government pulse-feelers fear that the people are settling back to the pre-Pearl Harbor view that the war is something remote and not connected with them.

Reports have been received from the west coast that the citizens even there have slumped into a lackadaisy since the first furious rush to organize blackouts and other air raid precautions. This baffles the experts.

The meeting of publicity men was called by Generalissimo Archibald MacLeish, head of the new Office of Facts and Figures, and his assistant, Captain Robert Kintner (excolumnist). Those attending represented the finest public relations acumen of the new deal, but the general impression made on them was that MacLeish had a fine new organization and wanted suggestions as to what to do with it.

The main program announced by MacLeish was a plan to set up in OFF several "departments" to build up public morale. Although the description of these new departments was a little vague, three were outlined as follows:

One would bring home to the American people just who are our friends and who are our enemies in this war. Another would drum into the public the need for individual sacrifices to win the war. The third would aim at whipping up war production.

MacLeish desired that all agencies of the government make every effort to adjust their activities to aid these programs. To show that he wasn't fooling, he announced that in the future, cabinet members and heads of government agencies must submit their speeches in advance for OFF approval. What men like State Secretary Hull, Navy Secretary Knox and sarcastic Mr. Ickes said when they heard this order, can only be guessed at.

Experienced public relations experts who sat in the gathering and listened to MascLeish and bumptious young Bob Straus, assistant publicity man for the Office of Emergency Management, discuss the state of the nation, felt that something a little more ambitious would have to be tried before the desired public enthusiasm is rallied.

Of course, more bands and minute speakers could be organized but somehow the administration inclines toward avoiding this repetition of the last war. The White House is definitely anti-hoopla.

Some old-timers suggest that the American people get right down to brass tacks and realize how serious our situation can be before this year is over. Putting it badly, the British are being pushed back by a superior German force in Libya which may be invading Egypt before long. General MacArthur can't hold out forever. Singapore looks bad. The Japanese can very conceivably take Rangoon; cut off the Burma Road and kill our aid to China.

The Board of Economic Warfare has a tough new problem on its hands. Believe it or not, it is that of trying to get various parts of the British empire to produce material useful in the war and not material just useful to them. We have lost about one quarter of our high grade chromium production in the Philippines. We still get fifty per cent from the Union of South Africa. We would like them to increase their production to make up our loss but amazingly enough they would still rather mine gold. Right now gold is very useful to the Union of South Africa, but not much to the war effort.

All Enemy Aliens in State Must Register

Chicago, Feb. 9.—(AP)—The federal government called upon all enemy aliens in Illinois to begin registering, starting today, for their certificates of identification.

Under a presidential order, all German, Italian and Japanese aliens in Illinois, 14 years or over, must apply for their identification certificates between today and February 28, inclusive, at any first or second class or county seat postoffice. They must bring with them their alien registration receipt cards and three recent photographs.

PRECAUTION

The ringing of church bells is forbidden in England during war times by defense regulations, except to signal the war's end or a German landing.

Deaths

CLYDE H. TAVENNER

Washington, Feb. 9 — (AP) — Funeral services were to be held here today for Clyde H. Tavenner, 60, writer, magazine and newspaper editor and former Illinois member of congress. Burial was to be in Congressional cemetery.

Tavenner, a native of Cordova, Ill., died Friday in a Washington hospital. His career as newspaperman and writer began on a country newspaper and covered a wide field of activities. He served in the 63rd and 64th congresses from Illinois' 24th district, first being elected in 1913. In 1910 and 1912 he was publicity director for the Democratic national committee.

Previously he was the author of a daily signed article and for a decade he syndicated a daily Washington letter to 100 newspapers and a weekly letter to 2,600.

Local—

MRS. ELIZABETH JENKS

Mrs. Elizabeth Jenks, 59, passed away suddenly at her home, 1035 Long avenue, at 12:15 o'clock Sunday afternoon. Christian Science services will be held at the Melvin funeral home at 10:00 o'clock Wednesday morning and at Rosehill cemetery chapel, Chicago, at 2:30 p. m. with burial in Rosehill.

Mrs. Jenks was born in Evanston, Ill., Sept. 11, 1882, and had been a resident of Dixon for 18 years. She is survived by three sons, Al of Chicago, Sgt. Lawrence Jenks of Camp Forrest, Tenn. and Lynne at home; two brothers, Joseph Corson of Northbrook, Ill. and George D. Corson of Denver; and one sister, Miss Beulah Faye Corson of Corona del Mar, Calif.

Coroner Frank Nangle conducted an inquest at the Melvin funeral home Sunday afternoon at 4 o'clock, the jury finding that death resulted from a heart attack.

MRS. JOHN DOLAN

Mrs. John (Dora O'Malley) Dolan, formerly of Dixon, passed away this morning in St. Frances hospital, Evanston, local relatives were advised, and it was announced her body will be brought to the Jones funeral home this afternoon. Funeral arrangements and obituary will be announced later.

Suburban—

MRS. MARY LANDERS

Ottawa, Ill.—Mrs. Mary Landers, 103 years old, who was born in Ireland on St. Patrick's day, 1838, died Friday night at her home north of here. She had resided on a farm in La Salle county for the last 70 years. Her husband, John Landers, died 50 years ago. Mrs. Landers is survived by two sons and five daughters, William and Tim Landers, Mrs. Thomas Murphy of Troy Grove, Mrs. James O'Neill of Mendota, Mrs. Edward Dollard of Peoria, Mrs. T. J. Corcoran of Earlville, and Mrs. John Hughes of Britt, Ia.

GLENN E. FISHER

(Telegraph Special Service)

Walnut, Feb. 9—Glenn Everett Fisher, son of Mr. and Mrs. J. A. Fisher, passed away at his home here at 9:45 o'clock this morning after an illness of but two days duration. Funeral arrangements had not been completed early this afternoon and they will be announced later.

He was born in Walnut April 28, 1900 and graduated from the Walnut high school in 1918. going to the University of Illinois, where he became a member of the R. O. T. C., from which he was honorably discharged Nov. 21, 1918. He was married in 1923 to Miss Viola Smith of Harmon, who survives him, together with his parents; a daughter, Ala Marie; a son, David; and a brother, Theodore Fisher.

SYLVANDER VAN BEAMAN

(Telgraph Special Service)

Rochelle, Feb. 9 —Sylvander Van Beaman, 31, proprietor of the Conoco service station on the Lincoln Highway here, passed away suddenly at his home in Flagg Center Sunday afternoon, the result of a stroke which he suffered shortly after eating dinner with guests at his home. Funeral arrangements were incomplete this afternoon, and will be announced later.

Mr. Van Beaman was born Dec. 24, 1910 and for the past 20 years had resided in this community. He is survived by his widow, the former Miss Jessie Musselman; a daughter, Jacquelin, 5; his mother, Mrs. J. U. Lanning of Mount Morris; a sister, Mrs. Opal Walker of Malta; a brother, Wilson Van Beaman of Nachusa, formerly of Dixon; and his maternal grandmother, Mrs. Henry Tilton of Rochelle.

FRED WENZEL

Fred Wenzel, father of Mrs. George Fruin of this city, passed away at the home of his daughter, Mrs. William Clementz at Prophetstown Sunday morning, at the age of 94 years. He was born in Germany and came to the United States 75 years ago. His wife preceded him in death 20 years ago this spring; a son Henry Wenzel passed away four weeks ago, and a daughter, Mrs. Otto Freibel of LaSalle, passed away three yars ago. Mrs. Clementz and Mrs. Fruin are the only surviving children, together with 10 grandchildren and 14 great-grandchildren.

The former home was at Cedar Point, six miles south of LaSalle, but about 35 years ago the family moved to Tampico at which place he had since resided. Mr. Wenzel made his home with his daughter in this city for several months.

The funeral will be held Tuesday afternoon at 1:30 o'clock at the Parent undertaking parlor in Tampico and burial will be at Cedar Point where the wife and several children were buried years ago.

Hold Everything

"What do you mean, I picked a good air-raid shelter? I live here!"

POLO

Mrs. Eva Trump

Phone 213X

Walter C. Loague, head of the Goodwill Industries in Chicago who spoke at the Methodist church Sunday morning, was a dinner guest of the Rev. and Mrs. T. A. Loeppert.

Mr. and Mrs. Oscar Trump spent Sunday in the Will Wilder home at Rock Falls.

W. S. Smith is having a closing-out sale tomorrow, 3½ miles southwest of Polo.

Mr. and Mrs. Harry Olsen of Mount Morris were Polo and Dixon shoppers Saturday.

Methodist Church Night Supper

James Laupmannis who arrived in this country from England in February of last year, will be the speaker at the church night supper at the Methodist church tomorrow night, February 10. Mr. Laupmannis is a citizen of Latvia, the little Baltic country first occupied by the Russians but which is now in the hands of the Germans. He lived in Russia for a number of years and for four years was a youth leader in the Communist party. His mother who had become a Christian in the meantime, influenced him to accept the Christian faith. Laupmannis, after imprisonment and murderous physical attacks upon himself, escaped from Russia to England where he lived for four years before coming to this country. During the worst months of the war he was an air raid warden in Birmingham. Mr. Laupmannis has addressed audiences in the largest churches of England. His immigration to America was made possible through the influence of prominent British and American clergymen who knew of his work. During recent months he has been speaking in churches in Michigan, Wisconsin and Illinois. The public is invited to hear him. A scramble supper will be served at 6:30.

Junior Woman's Club

The Junior Woman's club will meet Tuesday evening, Feb. 10 in the W. R. C. hall at 7:30. C. E. Rose, director of music at Polo Community high school, will present a group of pupils in a musicale.

Polo Woman's Club

Dr. Paul H. Nesbitt of Beloit college will be the speaker at the Polo Woman's club meeting tomorrow afternoon. His subject will be "Ancient Life in the Southwest." The meeting will begin at 2:15 in the club rooms.

TOMATOES GIVE ALARM

Scientists have suggested that tomatoes, which are very sensitive as asphyxiating gases, be kept in homes to warn of illuminating gas leaks.

ABOUT ECLIPSES

Not again until 2485 will there occur seven eclipses in one year. There were that many in 1935—five solar and two lunar eclipses.

ENZYME DOES IT

An enzyme in the blood, which combines rapidly with the peroxide, causes the foaming which occurs when hydrogen peroxide is poured on a wound.

Church Societies

W. M. S.—Mrs. Esther Hintz entertained at luncheon recently for members of her Missionary society. Mrs. Bess Miller was cohostess with Mrs. Hintz.

Mrs. Wilma Floto, president of the society, presided and read a poem, followed by a devotional service conducted by Mrs. Anna Stevens, who also read a poem. The annual World Day of Prayer observance was announced for Feb. 20.

Eleven members responded to roll call, and there were five visitors. Mrs. Jessie Floto presented the lesson and recited a poem. Mrs. Grace Floto was in charge of the prayer calendar.

W. M. S.—Mrs. Rosina Schumm and Mrs. Ray Wullbrandt will entertain the Women's Missionary society of Grace Evangelical church at 2:30 p. m. Tuesday at the church. All women of the congregation are invited.

Circle One—Circle One of the W. S. C. S., Methodist church, will meet at 2:30 p. m. Thursday at the home of Mrs. Myrtle George. "Something of Lincoln" is to set the theme for roll call.

Young Women's Society—Mrs. Fred Meinke and Miss Marie Moore will entertain at the former's home, 114 College avenue, at 7:30 p. m. Tuesday for the Young Women's Missionary society of St. Paul's Lutheran church. The misses Eleanor Powell and Lillian Koerper are to act as leaders.

Years Ago

(From Dixon Telegraph)

39 YEARS AGO

The employes of C. J. Rosbrook were busy today unloading a carload of grocery and parcel delivery wagons, milk wagons, etc., which arrived today from Pennsylvania.

Mrs. Emily Hoyle, wife of John Hoyle, passed away Saturday evening at her home, 509 East Chamberlin street.

Citizens of Rock Falls are behind a movement to connect that city with a proposed electric line to be built into Dixon soon.

25 YEARS AGO

Clinton Fahrney of this city has a valuable collection of early photos of scenes and persons figuring in the early history of Dixon

The Chamber of Commerce band will sponsor a bazaar opening this evening at Rosbrook hall, the proceeds to be used to provide a summer concert program.

Equipment of the Dixon Home Telephone Co., was today being moved to the new building on Peoria avenue and Second street.

10 YEARS AGO

Mild weather today was reported to be the cause for rendering Lee county roads the worst they have been in a period of 50 years.

Fifty Ogle county school teachers enjoyed a banquet at the Hotel Dixon Wednesday.

Water Closes Roads in Two State Areas

Springfield, Ill., Feb. 9—(AP)—The state highway division reported today traffic was blocked by water in two areas, but water-covered roads in two other places failed to stop travel. Ice spots on roads in the north central part of Illinois were reported.

Traffic was reported stalled by high water on state route 1 and U. S. at Watseka, and on U. S. 51 south of LaSalle.

U. S. 66 was reported flooded north of Pontiac, but traffic continued through the water there, as at Utica where route 178 was awash near the Illinois river.

Light snowfall in the west central portion of the state affected driving conditions slightly.

Both nazi and British bombers carry balloon-cable cutting devices on their leading edges. However, it seems that the nazi stripper is far too heavy and thus affects the ship's performance.

ANNUAL FLOWER SHOW
THORNHILL FARM,
MAY 14, 15, 16, 17

Illini in First of Big Ten Basketball Race--Face Hoosiers Tonight at Indiana

Illinois in 41-33 Win Over Wildcats

Otto Graham and His Mates Fail To Do It

Chicago, Feb. 9—(AP)—Tonight it will be Indiana's turn to try to stop Illinois in the Big Ten basketball race.

Seven other conference teams have tried and failed. The only teams the Illini have not faced so far are the Hoosiers and Purdue—and Illinois will not get around to meeting the Boilermakers until March 7.

Northwestern, which thought its .500 record in six games might be enough to scare out Coach Douglas Mills' big, young sophomore crew, found out differently Saturday night when the Illini retained the upper hand the whole distance to forge a 41-33 victory.

As the Wildcats dropped into their fourth defeat, so did Iowa. The Hawkeyes bowed to Purdue, 45-44, and the field of hopefuls—teams with only three defeats and still nursing ideas of overtaking the unbeaten Illini was reduced to four: Minnesota, Indiana, Wisconsin and Purdue.

The Gophers, holding tight in second place, downed Ohio State by a wide margin of 63-33, and the eighth-place Buckeyes were plunged perilously near the ninth-place Michigan Wolverines.

Michigan was idle Saturday night, as were Chicago and Indiana. Wisconsin dropped a non-league 47-42 decision to Great Lakes.

In addition to the Illinois-Indiana clash tonight at Bloomington, Ohio State will be at Iowa, Northwestern at Purdue and Wisconsin at Chicago. Saturday Illinois will be host to Michigan, Purdue will play at Minnesota, Iowa will be at Northwestern, Ohio State will meet Wisconsin at Madison and Chicago will go to Indiana.

Center Vic Wukovits, led the Illini to victory over Northwestern by scoring 14 points. Otto Graham tallied the same number for the Wildcats, but his high-scoring running mate, guard Russ Wendland, was held to two points by Jack Smiley, which contributed materially to the leaders' success.

Purdue piled up a 29-15 halftime edge over Iowa, only to see the Hawkeyes come within one point of tying the score as the final gun sounded. Top scorers were Milt Kuhl of Iowa, 17 points, and Forrest Sprowl, Purdue, with 16.

Minnesota's slam-bang triumph over Ohio State was built up by 31 points in the first half and 32 in the second. Don Smith of the Gophers was the high scorer with 14 points.

	W	L	Pct.	Pts.	O. P.
Illinois	7	0	1.000	343	259
Minnesota	7	3	.700	471	388
Indiana	5	3	.625	370	341
Wisconsin	4	3	.571	324	284
Purdue	4	3	.571	308	245
Iowa	4	4	.500	376	340
N'thwestern	3	4	.429	320	303
Ohio State	4	6	.400	452	489
Michigan	3	6	.333	317	389
Chicago	0	9	.000	295	538

SATURDAY NIGHT BASKETBALL SCORES

(By The Associated Press)

Notre Dame 46; Kentucky 43.
Butler 38; Michigan State 36.
Minnesota 63; Ohio State 33.
Great Lakes Naval Training 47; Wisconsin 42.
Luther 47; Simpson 28.
Loyola (Chicago) 52; De Paul 51.
Chanute Field 55; North Central (Ill.) 44.
Winona Teachers 30; Duluth Teachers 26.
Illinois Normal 63; Ball State 48.
Hanover 39; Louisville 38.
Bradley 72; Illinois Wesleyan 35.
Nebraska Wesleyan 45; Hastings 37.
Moorhead (Minn.) Teachers 50; Mankato Teachers 49.
Beloit 34; Carroll 23.
Knox 50; Grinnell 47.
St. Olaf 48; Concordia 46.
University of Detroit 29; Michigan Normal 27.
Detroit Tech 54; Illinois Tech 28.
Kent State 55; Heidelberg 38.
Valparaiso (Ind.) 50; Concordia (Ill.) 48.
Southern Ill. Normal 42; Northern Ill. Teachers 33.
St. Louis Univ. 51; Tulsa 31.
Nebraska 39; Iowa State 31.
Cornell (Iowa) 49; Ripon 44.
Dubuque 41; Penn. 24.
Georgetown 35; Marquette 34.
St. Joseph (Ind.) 43; James Millikin 40.
Rose Poly 66; Concordia (Ind.) 23.
Indiana Central 59; Central Ind. Normal 31.
Tri-State Teachers 47; Lawrence Tech. 41.
Illinois 41; Northwestern 33.
Monmouth 31; Lawrence 30.
Concordia (Wis.) 55; St. Norbert 41.

European and Asiatic Turkey has a population of about 18 million, and occupies an area of 297,000 square miles.

Week's Bowling Schedule

Monday, Feb. 9—Ladies League

7 p. m.—
Rainbow Inn vs Bowman Shoes.
Villiger Drus vs Plum Hollow.
Frazier Roofing Co. vs Dixon Cafe.
Kathryn Beard vs Peter Pipers.

9 p. m.—
Dixon Floral vs Eichler Bros.
Manhattan Cafe vs Nu Fashion Beauty.
Dr. Bend vs Lorene Beauty Service.
Christos Grocery vs Budweiser Gardens.

Tuesday, Feb. 10, City League

7 p. m.—
Meister Brau vs Myers & Nolan.
Post Office vs Three Deuces
Reynolds Wire vs Blackhawk Food Store.
Myers Royal Blue vs Strub & Schultz.

Wednesday, Feb. 11, Ladies Alternoon League

2 p. m.—

Wednesday, Feb. 11, Classic League

7 p. m.—
Shuck's Grocery vs Bonded Gas & Oil.
Old Style Lager vs Wilbur Lumber Co.
Gold Buckle Orange vs Welty's Pontiacs.
Williams DeSoto vs Family Liquor Store.

9 p. m.—
Boynton Richards vs Court House.
I. N. U. Co. vs Welch & Brader.
Jay's Tavern vs Beier's Bread.
United Cigars vs Knack's White Owls.

Thursday, Feb. 12, Commercial League

7 p. m.—
Reynolds Wire vs Budweiser Gardens
Round-Up vs Dixon Telegraph.
Sparky's Fenders vs National Tea.
Cahill's Electrics vs Coca Cola.

Chauffeurs & Helpers Union League

9 p. m.—
Old American vs Hey Bros.
Keeshin Motor vs Distilled Water Ice Co.
Prince Ice Cream vs Rock Island Transfer.
Knacks vs Dohrn Transfer.

Friday, Feb. 13, Major League

7 p. m.—
Hub Tavern vs Hunter Co.
Sunnybrook vs Dixon Paint Store.
Reynolds Wire vs Schlitz Beer.
Dixon Cafe vs Freeman Shoes.

Dixon Rifle Team Wins Over Elgin

The Dixon rifle team journeyed to Rockford Friday evening and matched barrels with the Elgin rifle team on the Industrial league range. Nine men competed for the Dixon team while six entered for Elgin. The five high men totals from each team were used as the competitive figures. The Dixon team outclassed their rivals in all three shooting positions: prone, seated, and off-hand and continued on to a 35 margin victory with the winners' total at 1427 and the losers' at 1392.

Hill grabbed firing honors for the Dixon squad by hitting a 292 and Zimmerman of the Elgin team collected 285 for his mates.

The rifle matches are held every Friday and announcements will be made from now on before and after each match.

Dixon Rifle Team

C. Lloyd	97	97	86	280
K. Allen	99	98	86	283
Towns	98	99	89	236
Michael	100	97	81	218
Pope	100	98	86	284
Meyer	98	95	85	278
Barnhizera	99	97	86	282
Hill	100	91	80	271
Total				1427

Elgin Rifle Team

Kniece	100	97	87	284
Fineke	98	91	73	262
Hebeisen	98	98	79	275
Zimmerman	100	98	87	285
Selley	96	99	82	277
Hacker	95	93	83	271
Total				1392

Benefit Basketball at Franklin Grove Tuesday Evening

Tuesday night at Franklin Grove there will be a benefit basketball program of two games. The proceeds to go to the Red Cross. The first game will get under way at approximately 7 p. m.

The opening tilt will find a team composed of the school faculty facing the Future Farmer team taken from the agriculture class. The main event will see the Franklin Alumni team of 1940 clashing against the varsity team of the high school.

The Alumni team will be composed of all of its old members with the exception of O. Zimmerman who is now on Coach Sharpe's Dixon high quintet. The probable line-up for the Alumni will be: W. Zimmerman and R. Roop at the forward posts, R. Pyse at the pivot-position and R. Myers and W. Heckman at the guard berths.

The starting quintet for the high school varsity will likely be: Johnny Lee and Wayne Shaulis at forwards, Ivan Hullah at center and George Miller and Bud Howard at guards.

LOOKING BACK

At one time, the British Isles were connected to the continent of Europe. The North Sea did not exist, but there was a great river that flowed north and met the sea between the shores of Scotland and Norway.

Egg production, set at 3,700,000,000 dozen last year is expected to be 4 billon dozen in 1942.

Dixon Recreation Alleys Scene of Match Games Sun.

Budweiser Ladies and Gents Defeat Two Teams From Amboy

In match games at the Dixon Recreation Sunday the Budweiser Gardens defeated the Amboy Sunnybrook team by the close margin of 16 pins, shooting 2353 to Amboy's 2337. Howard Hahn led the visitors with 524 while Treadwell led Amboy with 532.

The Hub Tavern won from Doug's Three Deuces in a tight match by a score of 2197 to 2178. Ventler led his own team with 476 while Don Beane paced Doug's quint with 514.

The Budweiser Gardens ladies' team beat the Amboy ladies' Blue Ribbon team by a score of 1955 to 1488. Kay Ellis took honors for the Dixon team with 493 and Mrs. Lenihan was high for Amboy with 320.

Smith's Taven team of Polo defeated the Dixon Paint by a count of 2536 to 2444. The Smith team had a very exceptional bowler at the anchor spot and he donned the score sheet with a beautiful 602 to lead the Polo outfit. Daschbach was heavy scorer for the Paint team with 568.

In an afternoon of close matches the Cahill Electrics managed to survive it's ordeal with Peter Piper's bowlers at the count of 2191 to 2169. John Smith led the Cahill team with 560 and Larry Poole scored his team's utmost effort with 475.

Budweiser Gardens

R. Royle	161	199	160	620
Ellis	109	148	177	434
Austin	175	167	132	474
C. Hoyle	132	147	122	401
Hohn	143	169	212	524
Total	720	830	796	2353

Sunnybrook (Amboy)

Lenihan	161	140	130	431
Fleuhr	159	163	160	482
Gentry	169	127	166	462
Treadwell	170	209	153	532
McCreary	130	152	148	430
Total	789	791	757	2337

Three Deuces

Curran	117	136	124	377
Delattre	156	143	130	429
Phillips	176	131	137	444
Thompson	142	163	109	414
Beane	147	170	197	514
Total	738	743	697	2178

Hub Tavern

Wilhelm	176	131	167	474
Brooks	125	123	119	367
Trei	178	164	140	482
Ventler	153	142	181	476
Klein	143	109	146	398
Total	775	669	753	2197

Budweiser Gardens Ladies

Harwood	138	125	149	412
Hahn	128	102	781	308
Fisher	153	99	111	363
Bonadurer	154	88	137	379
Ellis	148	156	189	493
Total	721	570	664	1955

Amboy Blue Ribbon Ladies

Lenihan	118	97	105	320
Ellsworth	106	76	105	287
Gentry	84	101	84	269
McCaffrey	89	91	118	298
Fleuhr	128	82	104	314
Total	525	447	516	1488

Dixon Paint Store

Schertner	152	167	163	482
Trimble	141	164	151	456
Johnson	131	136	147	414
Van Dorn	182	168	174	524
Daschbach	183	182	203	568
Total	789	817	838	2444

Smith Tavern, Polo

Gayman	179	156	147	482
Davis	138	155	143	436
Drenner	145	157	163	465
Rucker	160	188	203	551
Ebel	189	211	202	602
Total	811	867	858	2536

Peter Pipers

R. Pfaff	137	202	134	473
M. Piper	112	125	83	320
K. Detweiler	166	158	141	465
P. Detweiler	140	150	146	436
L. Poole	146	168	161	475
Total	701	803	665	2169

Cahill's Electrics

J. Smith	168	190	202	560
P. Cahill	124	136	97	357
J. Cahill	144	150	120	414
A. Smith	144	131	135	410
H. Hahn	156	152	142	450
Total	736	759	696	2191

BILLY EVANS ENTERTAINED BIRTHDAY GUESTS SUNDAY

Bill Evans, son of Dr. and Mrs. L. R. Evans, celebrated his birthday Sunday in the Michael Reese hospital in Chicago. The popular Dixon high school grid star, not only entertained his parents, but was agreeably surprised by the presence of class and team members, who accompanied Dr. and Mrs. Evans to Chicago. "Bus" Egler and John Loftus, members of the football squad and Paul Reynolds, classmate, visited Bill. Two large birthday cakes arrived in his room during the visit. Bill is making a very fine recovery from the special treatment he is receiving and has become very popular with other patients as well as the hospital staff.

Sunday Mystery in Sublette Alleys

Sunday Afternoon "Playlette"
Scene: Sublette Bowling Alleys.
Time: Sunday Afternoon.
Actors: Dixon Sunnybrook bowling team against Sublette.
Final Outcome: Censored score. No Report.
Comment: For further information ask any one of the Sunnybrook boys.

UNEXPLAINED PHENOMENA

Even today, science is not sure just how the changing of caterpillars into butterflies takes place. It is one of the most wonderful phenomena in the world of nature.

Russia has a population of more than 170 million.

Sports Roundup

By HUGH FULLERTON, JR.
(Wide World Sports Columnist)

New York, Feb. 9—(Wide World)—Les MacMitchell, who ran the Wanamaker Mile in the "slow" time of 4:11.3 Saturday, spent Friday in bed with a cold . . And Cornelius Warmerdam got the loudest cheer of the Millrose Meet when it was announced he had wiped out the meet pole vault record which had been set by Sueo Oye of Japan . . . Paddy Driscoll of the Chicago Bears and Bill Chandler, Marquette cage coach, who played together on the Great Lakes Naval Station teams during World War I, admit their basketball outfit wasn't quite as good as the current team.

Monday Matinee—

Formula for success: Harry Markson, Mike Jacobs' Chief Drumbeater, can give at least six convincing reasons why Tony Zale should make a good fight against Billy Conn. . . But if you let him keep on, he'll break down and admit that he had ballyhooed himself into betting on a lot of guys named Lee Savold to lick Joe Louis . . . Looks as if Larry MacPhail were slipping — he not only failed to sign Whit Wyatt Saturday, but after the confab Wyatt confided: "We talked more about cows than contracts." . . . The first two weeks of the physical fitness program at dear old Rutgers resulted in eight "major" casualties and countless bruises but no deaths for D. O. R. yet.

Today's Guest Star—

Jim Reed, Topeka (Kans.) Daily Capital: "Why doesn't the Oregon coach who put the basketball officials in the crow's nest back of the backboard plant the whistle-tooters in the stands with the spectators? . . . Who ever heard of a spectator missing one from his pew?"

Sportpourri—

Fight Rumors Recorded—That Mike Jacobs is planning a Joe Louis show at Atlantic City, N. J., as a favor to Abe Greene, the New Jersey commissioner. And that a move is under way for a welter title scrap between Sailor Red Cochrane and young Kid McCoy, who has just joined the Army . . .. As three-cushion billiards players, Ted Lyons and Johnny Rigney seem to be pretty good White Sox Pitchers. Competing in a tourney at Ted's Chicago establishment, both had records of no victories and six losses at the last report.

Just the Leaf-ings—

At their recent meeting, the International League Baseballers got big-hearted and voted to help out the Toronto Maple Leafs by providing one player each to build up the last -place squad. . . First contributions were Jack Haley, Newark pitcher whose arm has been bad since he pitched an 18-inning game three years ago, and Lynn Myers, Rochester infielder whose greatest game came from scoring seven runs in one game without getting a basehit.

DeKalb Victorious In Non Conf. Titlt

DeKalb high basketball team, after losing to Dixon 44 to 43 Friday night, turned the tide on Sandwich Saturday night and smothered her 43 to 32. The DeKalb ponies won the prelim' tilt 28 to 11.

In the nightcap the DeKalb quintet, after trailing two points at the quarter, came back to take a two-point lead at half time. In the third she tightened up on the Sandwich crew and turned on her offensive steam with a resultant lead of 31 to 22. The fourth period saw more or less even ball with the Barbs besting her rival by two counters and ending the game at 43 to 32.

McKain, hard-driving Barb forward, garnered the honors of the evening with six goals and three charity tosses for 15 points. Gengler paced his mates with 7 points.

DeKalb (43)

	B	F	P
Wedberg, f	5	1	1
Killian, f	1	0	0
McKain, f	6	3	1
Oberlin, f	0	1	1
Mosher, c	1	2	1
Brakey, c	1	0	1
Wisdom, g	0	2	1
Littlejohn, g	0	1	0
Ebbesen, g	1	1	2
Fitzgerald, g	1	0	0
Totals	16	11	8

Sandwich (32)

	B	F	P
Klotz, f	3	0	1
Gengler, f	3	1	1
Allen, f	1	0	2
Osland, c	3	0	4
Armstrong, g	2	1	1
Hutchinson, g	0	0	0
H. Hough, g	1	0	2
B. Hough, g	2	0	0
Totals	15	2	11

Score by Quarters

Sandwich	13	4	5	10	—32
DeKalb	11	8	12	12	—43

CELESTIAL AMBASSDORS

Ancient Chinese looked on comets as ambassadors journeying from one celestial region to another, and kept accurate records of them.

Wholesale meat packing in the U. S. in 1939 amounted to $2,648 million and employed 119,853.

Two Dixon Bowling Quints Split Even In Games at Beloit

Bus Carlson Hit High With Score of 630

BUS CARLSON

In one of two matches played at the Rex Bowling Alleys in Beloit Sunday the Round-Up team of Dixon won from the Freeman Shoes of Beloit by a score of 2332 to 2189. Bones Carlson was high for Dixon with 490 and Brabazon (a former Dixonite) led the Freeman team with 509.

In the second tilt the Reynold's Wire bowled against the Rex Alley outfit of Beloit and what a match. Bus Carlson came through with a brilliant 630 to lead the Dixon attack which ultimately went down to defeat by the regretful margin of one lonely pin, 2674 to 2673. Cy Winebrenner missed the 6 pin for a spare in the last frame and is still talking about it. Here we quote Mr. Daschbach with a somewhat similar experience, "Think nothing of it Cy, I missed the No. 7 at Sterling one night to lose the match in the final frame."

Round-Up (Dixon)

Moerschbaecher	130	172	170	472
Scott	146	137	199	482
Gerber	122	148	193	463
Carlson	134	184	172	490
Vivian	131	162	132	425
Total	663	803	866	2332

Freeman Shoes (Beloit)

Brabazon	203	157	149	509
Rickecker	125	155	157	437
Tuck	116	156	119	391
Carl Loomis.	141	127	113	381
Cliff Loomis	160	143	168	471
Total	745	738	706	2189

Reynolds Wire

C. Becker	184	188	212	584
B. Carlson	222	185	223	630
D. Adolph	158	125	171	454
R. Ridlbauer.	147	186	178	511
C. Winebrenner	152	208	134	494
Total	863	892	918	2673

Rex Alleys

H. Beckus	168	193	191	552
C. Cox	182	181	178	541
P. Beckus	226	148	160	534
O. Phelps	174	149	185	508
R. Peck	155	226	158	539
Total	905	897	872	2674

Tigers Ball Club Still in Running for Conference Title

We did our utmost to get the dope on the Princeton and Mendota game which was played in Princeton Friday, but with no results. However a report on the score did come through today. Princeton barely defeated Mendota by the score of 35 to 34. At the half the Tigers had a 3 point advantage but Mendota outscored them in the second half by two points and it was all the hosts could do to keep out of the soup.

This victory for the Tigers leaves them in the running for the North Central Conference championship. Dixon is leading the league now but have yet to play Princeton one game on the latter's court and if she can turn back Dixon she'll earn a tie for herself in the conference.

Week-End Scores

(By The Associated Press)

Sunday

National League

Boston 3; Detroit 0.
Toronto 4; Brooklyn 3.
New York 4; Chicago 3.

Saturday

National League

Toronto 6; New York 4.
Montreal 3; Detroit 1.

HERMAN BARRON WINS IN WESTERN OPEN TOURNEY

Phoenix, Ariz., Feb. 9.—(AP)—The name of Herman Barron, a newcomer to golf fame was added today to a list of illustrious past winners of the 42-year-old Western Open championship.

To a roll of honor that includes such stars of the game as Hagen, Sarazan, Long Jim Barnes, MacDonald Smith, and Chick Evans, the name of this 32-year-old White Plains, N. Y., Professional was placed after a sparkling triumph in the tournament finals yesterday.

Leaving the better known pros in an also-ran scramble, Barron wound up his 72-hole climb to the top with rounds of 69-69-71-67—276, which was two strokes better than his nearest competitor, Henry Picard of Oklahoma City.

Barron is a veteran of 18 years on the professional tournament circuit, yet never a winner before.

Lanky E. J. (Dutch) Harrison, Chicago, finished third with 279 and final rounds of 72-70, and Keiser, helping himself to 72 and 74, was one shot back.

The pros go from here to San Antonio for the Texas Open Feb. 13-15.

DOUBLY EARLY

Beardstown, Ill., Feb. 9—(AP)—The annual early bird breakfast to raise funds for Boy Scout activities was a doubly early affair today because of the inauguration of war time. Set for 7 o'clock—an hour earlier than in the past — it was held at the equivalent of 6 o'clock, due to the time change.

"PUTTERING DAYS"

By Sig Olson

The seasons were over, the lakes and rivers frozen solid, the ducks far on their way to the south. The pheasants, the quail, the hungarians and all upland game were feeding on the sunny sides of windrows and in the swales. Rabbit hunting, deer hunting, everything was over, just nothing to do but get out and move around and remember.

But this time of the year has its compensations too, these days when there is nothing much to do in the way of fishing and hunting, are the days when you can do the thousand and one things that before you were entirely too busy to even think about.

And so I found myself at the old duck hunting cabin in mid-January, a day when snow was piling up against the windward side and the temperature well down. And even though there was nothing much to do, I looked forward to just puttering around, straightening things out that had long been neglected.

I found the decoys in a sack underneath the eaves. They were frozen solid with ice and lay just where we had thrown them that last wild night before the freeze-up.

I took the old blocks inside, started a big fire and began to thaw them out, untangled the strings that were frozen and heavy with ice when we had last taken them up, checked the weights, and when they were dry, I rewound them and set them on their shelf where they could look down on us, the rest of the year.

It was sort of fun handling those old decoys and remembering where they had been and the shooting we had seen over them and it seemed good to be able to put them away for another year.

* * *

The squirrels, I noticed soon had discovered a way into the cabin, a little hole under the southwest corner of the eaves. They had worked their way into the cabin a good many times and had a good trail running over from a bunch of jackpine. They had been in the bread box and other places and had sampled everything including a bit of ivory soap. The deer mice had also come in and had a nest under the bunk.

I liked to see them, to know that they too had been enjoying the old cabin. During the hunting seasons, we didn't have time to visit with them or pay them any attention, but now they seemed important, were a part of the sensation of rest and relaxation of the months ahead.

I went out behind the cabin and found a big log there that we hadn't had time to touch, but now I sawed away slowly and soon had it cut into convenient stove lengths. Soon the box inside was full as well as the space under the south eaves. It was fun working away with nothing more important to do than just that, no deadline of darkness or shooting time to drive me on.

When I was through with the log and had the last chunk split up the way I wanted it, I went inside and cooked dinner, cooked it leisurely and ate it the same way, then settled down on the bunk to read for an hour before going outside and as I lay there reading slowly and leisurely in the warmth of the barrel stove, I wondered if this after all wasn't a sort of dessert to the main course of the season just past, if by neglecting the puttering days, I had not actually lost more than I know.

Copyright, 1942, North American Sportsman's Bureau, Inc.

Great Lakes Quint and Irish to Clash in Stadium Tonight

Chicago, Feb. 9.—(AP)—Notre Dame's basketball team, which has been quietly compiling the respectable record of 11 victories in 15 games, will meet the spectacular Great Lakes Naval Training Station Quintet tonight in a Navy relief fund game, high spot of the Chicago Stadium's cage season.

Unlike excellent Notre Dame teams of other years which boasted stars like Johnny Moir, Ed Krause and Paul Nowak, the Irish of 1942 are a balanced group and have no one outstanding player. The Sailors from Great Lakes, too, have no single star, but for a different reason—their's is an all-star quintet.

Mainstays of Coach George Keogan's Notre Dame team are Bobby Faught, 6 foot 5 inch center who hit 25 points in the Marquette game; Johnny Niemiera, Raphael Kuka, Johnny Hiller and Bob Rensberger, who made 17 points against Kentucky Saturday night. Ranseberger is a junior; the other four are sophomores.

The Great Lakes record now stands at 21 victories in 24 games. Three of those wins were chalked up last week, but so was one of the defeats, Creighton university being the third team to step into a select circle reached previously only by Michigan State and Ohio State.

The Sailors, in averaging 52-plus points a game, have won over Indiana, Purdue, Northwestern, Chicago and Wisconsin of the Western conference. They also have met Notre Dame once before, downing the Irish, 52-46.

That, however, was Notre Dame's second game of the year and the inexperienced Irish subsequently dropped decisions to Wisconsin, Illinois and Butler. Currently they are riding a four-game winning streak. They have averaged better than 45 points a contest.

Key men on the Great Lakes Five, and their former college affiliation, include Bob Calihan, Detroit University; Frankie Baumholtz, Ohio University; Bill Menke and Ernie Andres, Indiana; Dick Klein, Northwestern.

State Forest Fire Damage Decreased

Springfield, Ill., Feb. 9—(AP)—The wetness of late summer and fall months last year cut forest fire damage to one-seventh of that reported during the previous year in Illinois' protected areas, State Conservation Director Livingstone E. Osborne reported today.

Last year's forest fire loss on 1,393,622 protected acres was $24,318 compared with damage of $179,208 on 1,259,222 protected acres in 1940.

STATE CIVIL SERVICES

Nine states of the Union have civil service: California, Colorado, Illinois, Maryland, Massachusetts, New Jersey, New York, Ohio and Wisconsin.

Famed General of Nazi Army Killed in Air Accident

Berlin (from German broadcasts), Feb. 9—(AP)—Major General Fritz Todt, 50, who literally paved the way for Adolf Hitler's armies, has been killed on the eastern front.

With wide, black bands of mourning, the German press told its readers today that the famed Todt was killed in an air accident yesterday "while carrying out his military tasks in the east".

Todt, who was reichsminister of munitions as well as a construction wizard, has been presented to the Germans as the master builder, the super-engineer, ever since his completion of the Siegfried line to guard Germany's western front.

A state funeral was ordered in his honor.

Death overtook Maj. Gen. Todt "in the east" amid the scenes of his greatest humiliation, for the roads and bridges which his thousands of engineers and pick-and-shovel workers hastily patched up in the east were designed for a quick passage to Moscow—not for a withdrawal.

In Poland, in the Netherlands, Belgium and France, Todt's men —always at the heels of the army with their picks and pontoons—had shared in the praise meted out to the warriors.

Almost everyone who saw Todt's handiwork acknowledged that he was indeed an engineer of the first order and an organizer of talent. The work of his organization in putting down bridges to replace the hundreds dynamited by the Dutch, Belgians and French drew praise from even his country's enemies.

Todt was the fourth high-placed nazi to die in unusual circumstances since the war began.

About 321,000 board feet of lumber are required in construction of a 35,000 ton battleship.

Tavern Owners in Army, Navy Camp Areas Will Meet

Chicago, Feb. 9.—(AP)—Illinois tavern operators, army and navy officials, civil law enforcement authorities and representatives of the Illinois Association of Breweries and the Brewing Foundation of New York today began a series of state-wide meetings to promulgate better cooperation between the brewing industry and military authorities.

Frank J. Wetzel, of the Illinois association, said the meetings were a part of a nation-wide army camp area program to make sure that all retail beer dealers in areas near army and navy installations maintain law abiding conditions so that the environment will be of the highest possible standard for proper and wholesome recreation and relaxation of young men in the armed forces.

The schedule of meetings, called by the mayors of towns near Illinois 'army and navy posts:

Monday, Feb. 9—Danville, 3 p. m. Rantoul, 8 p. m.—Chanute Field area.

Tuesday, Feb. 10—Champaign-Urbana, 2 p. m.—Chanute Field area.

Wednesday, Feb. 11—Belleville, 4 p. m.—Scott Field area.

Thursday, Feb. 12—Rockford, 3 p. m. South Beloit, 8 p. m.—Camp Grant area.

Sister vs. Sister in Academy Voting on "Oscar" Awards

Hollywood, Feb. 9—(AP) — It will be sister against sister in the balloting for the Academy of Motion Picture Arts and Sciences "Oscars".

Olivia De Havilland and her sister Joan Fontaine both have been placed in nomination by a committee of the Academy, Miss De Havilland for her work in "Hold Back the Dawn", and Joan, who dropped the family name of De Havilland for movie identification, because of her outstanding performance in "Suspicion".

Competitors with them will be Bette Davis, twice an Academy winner for "The Little Foxes", Barbara Stanwyck for "The Ball of Fire", and Greer Garson for "Blossoms in the Dust".

Orson Welles scored a triple with the nominating committee, which chose him as one of the five candidates for acting honors, picked his movie as one of the 10 best, and named him as a candidate for the best direction of the year,—all because of "Citizen Kane".

None of Them Winners

None of the actors named this year has ever been won an Academy award. Besides Welles they are Gary Cooper in "Sergeant York", Cary Grant in "Penny Serenade", Walter Huston in "All That Money Can Buy", and Robert Montgomery in "Here Comes Mr. Jordan".

Picture nominations are "Citizen Kane", Blossoms in the Dust", "Here Comes Mr. Jordan", "Hold Bac kthe Dawn", "How Green Was My Valley", "The Little Foxes", "The Maltese Falcon", "One Foot in Heaven", "Suspicion", and "Sergeant York".

Supporting actor nominations: Walter Brennan "Sergeant York", Charles Coburn "The Devil and Miss Jones", Donald Crisp "How Green Was Mq Valley", James Gleason "Here Comes Mr. Jordan", and Sydney Greenstreet in "The Maltese Falcon".

Suporting actresses: Sara Allgood in "How Green Was My Valley", Mary Astor "The Great Loe", Patricia Collinge "The Little Foxes", Teresa Wright "The Little Foxes" and Maragaret Wycherly "Sergeant York".

ARGENTINE WOOL

The United States imported more than 181,000,000 pounds of the 219,000,000 pounds of wool exported by Argentina between Oct. 1 ,1940 and Mar. 31, 1941.

Temperatures in the stratosphere drop as low as 459 degrees below the zero mark.

TODAY'S MARKET REPORTS

Markets at a Glance

(By The Associated Press)

New York—
Stocks—Heavy; leaders dip on war news.
Bonds—Irregularly lower; trading at a minimum.
Cotton— Higher; trade and speculative buying.
Chicago—
Wheat—About steady; trading on a small scale.
Corn—Closed higher; industrial buying in evidence.
Hogs—Steady to 10 higher; top 12.70; small receipts.
Cattle—Steady to 25 lower; arrivals fairly large.

Chicago Grain Table

(By The Associated Press)

	Open	High	Low	Close
WHEAT—				
May	1.29⅛	1.29⅛	1.28¼	1.28½
July	1.30⅝	1.30⅝	1.29¾	1.30⅛
Sept	1.32	1.32⅛	1.31⅜	1.31¾
CORN—				
May	86½	86⅝	86¼	86⅝
July	88¼	88½	88	88⅜
Sept	90	90	89⅝	90
OATS—				
May	57	57⅛	56¾	56¾
July	56⅜	56½	56¼	56⅜
Sept	56¾	56¾	46⅜	56½
SOYBEANS—				
May	1.95½	1.96½	1.94⅝	1.95¼
July	1.98	1.98⅜	1.96¾	1.97⅝
Oct	1.92⅛	1.92¾	1.90⅜	1.91⅛
RYE—				
May	86⅜	87	85⅝	86⅛
July	88¾	89½	87⅞	88⅝
Sept	90⅝	90¾	89⅝	90⅜
LARD—				
Mar	12.32	12.32	12.30	12.30

Chicago Cash Grain

Chicago, Feb. 9—(AP) — No cash wheat.

Corn No. 7 mixed 83½; No. 2 yellow 82¼; No. 3, 80¾@83; No. 4, 78@80; sample grade yellow 72½@81.

Oats No. 1 mixed 57¼@58; No. 1 white 59; No. 2, 57½; No. 4, 49.

Barley malting 80@98 nominal; feed and screennigs 57@70 nom. No. 3 malting barley 98 Illinois.

Soybeans No. 3 yellow 1.88½@1.90; No. 4, 1.80¼@1.82½.

Field seed per cwt nom; timothy 7.50@7.75; alsike 15.50@18.00; red top 8.00@8.75; red clover 16.00@18.00; sweet clover 6.50@9.00.

Chicago Livestock

Chicago, Feb. 9—(AP)—Salable hogs 16,000, total 18,500; fairly active, steady to 10 higher than Friday's average; top 12.70; bulk 180-270 lbs 12.25@65; mostly 12.35 up; 270-320 lbs 12.15@40; most 160-80 lbs 12.00@50; good 360-500 lb sows 12.25@75; lighter weights up to 12.00.

Salable sheep 10,000; total 14,000; fat lambs slow; few early sales choice handyweights 12.40; around steady; other choice light weights held at 12.50; nothing done on weightier kinds; fat sheep steady to strong; one deck choice 97 lb fed ewes 7.00.

Salable cattle 16,000; calves 800; choice yearlings steady; others weak to 25 lower weighty steers weak to 25 off with medium to good grades 25 or more down choice heifers steady; others 25 lower; cows, bulls and vealers steady; early top 14.15 on light steers meager supply weighty bullocks 12.25@13.50; 1626 l bs 13.00; 1422 lb choice heavies 13.50, largely 11.00@13.75 steer and yearling trade; best heavies 13.00; some held higher; cutter cows to 8.25; heavy sausage bulls to 10.25 and vealers 15.00 down.

Official estimated salable receipts for tomorrow: hogs 18,000; cattle 8,000; sheep 6,000.

Representative Sales

	Av. Wt.	Av. Price
Heavy Hogs—		
60	261	12.40
56	294	12.25
Mediums—		
40	209	12.70
63	256	12.50
Lights—		
48	192	12.60
40	166	12.25
Light Lights—		
22	154	11.75
35	141	11.50
Steers—		
26	1140	14.40
19	1337	14.00
Heifers—		
26	965	13.65
19	865	13.00
Native Lambs—		
93	88	12.40
76	82	12.25
Western Lambs—		
221	93	12.65
344	116	11.25

Chicago Produce

Chicago, Feb. 9—(AP)— Potatoes arrivals 190; on track 497; total U S shipments Saturday 724, Sunday 30; supplies heavy; demand very light; offerings about steady for best quality; Minnesota and North Dakota cobblers US No. 1, 2.05; Wisconsin katahdins 1.97½; new stock supplies moderate; demand very light, market weaker.

Poultry live, 12 trucks, steady; hens, over 5 lbs 21½; 5 lbs and down 23, leghorn hens 18; broilers 2½ lbs and down 18@20; springs 4 lbs and up 22@23½; under 4 lbs 19½Z21; bareback chickens 14@18; roosters 15½; leghorn roosters 14½; ducks 4½ lbs up 20@21½; small, 17@18; geese 12 lbs down 18; over 12 lbs 18; turkeys, toms, old 19; young, 21; hens, old 24, young 26; capons 7 lbs up 26; under 7 lbs 25; slips 22.

Butter receipts 684,253; unsettled; 93 score 35@35¾; 92, 34½@34¾; 91, 34¼; 90, 34¼; 89, 34; 88 33¼; 90 centralized carlots 34½.

Eggs, receipts 15,127; weak; fresh graded extra firsts 28¾; firsts 28¼@¾; current receipts 27¾; dirties 27¼; checks 27¼; government graded extras, white 42, loose 38, cartons 39.

Butter futures, storage stds close Feb 33.50; Mar 3.530.

Egg futures, fresh graded firsts Feb 28.75; refrig stds Oct 32.35.

Wall Street Close

(By The Associated Press)

Al Ch & Dye 136¾; Al Ch Mfg 28⅝; Am Can 62½; Am Sm 39⅝; A T & T 127½; Am Tob 47⅜; Atch 34; Aviat 3½; Bendix 33⅜; Beth Stl 61½; Borden 20¼; Borg Warn 22½; Case 68; C & O 35½; Chrysler 47⅞; Colgate 13⅛; Con Aircr 17⅝; Cont 12⅜; Corn Prod 42⅞; Curt Wr 7¾; Deere 22¼; Douglas 62¼; Du Pont 124¼; Eastman 134; G E 26; Gen Foods 34½; G M 33¼; Int Harv 50; Johns Man 56½; Kenn 33⅝; Kroger 28¾; Lb O F Gl 22¼; Ligg 70½; Marsh Field 11⅞; Mont Ward 27⅞; Nat Bis 15¾; Nat Dairy 14; No Am Avia 12; Nor Am Co 9⅛; Nor Pac 6⅜; Owens Gl 46; Uan Am Airw 16⅞; Penney 69¾; LPenn R R 23¼; Phelps 30⅛; Phillips 40¾; Pub Svc N J 13¾; Repub Stl 17⅛; Sears 52¾; Shell Un Oil 12½; St Oil Cal 22⅜; St Oil Ind 24; St Oil N J 39¼; Swift 24⅜; Tex Co 37; Un Carb 65; Un Rir Lines 10¾; Un Aircr 29¼; US Rub 15½; US Stl 51⅝.

U. S. Bond Close

(By The Associated Press)

Treas 3¼s 45-43 104.12.

First Lady

(Continued from Page 1)

through illness", said Mrs. Roosevelt. "Physical fitness is one way to do that. To win on the military side we must increase the health of our young men. Whatever we have been doing in the past has produced men that are 50 per cent deficient in health".

Mrs. Roosevelt was asked if the president had discussed criticism of OCD with her. She replied "he has other things on his mind, and anyway when he does discuss it it will be with Director F. H. La Guardia or Landis".

Criticism Renewed

In the house, Rep. Leland M. Ford, (R-Calif) renewed his criticism of Douglas and replied directly to the actor's statement last week that Ford apparently did not know sentiment in his own congressional district.

Ford said that he was elected with a vote of 192,000 out of 199,000 votes cast and inquired: "Does Mr. Douglas charge those people with not knowing what is going on?"

A moment later, Rep. Thomas F. Ford (D-Calif) arose to assert that attacks on Douglas by house members had "shocked" the country. He described Douglas as a "liberal and enlightened man" who devoted his time and money "to bringing justice to all Americans' 'and who was sympathetic to the cause of the under-privileged.

Senator Downey (D-Calif) told the senate that Douglas would have preferred to have served the Office of Civilian Defense without pay but was advised by his superiors that public policy would be better served by placing him on the payroll at the rate of $8,000 a year for the time spent on the job.

Rockford Machinist

(Continued from Page 1)

that the victim suffered a head injury which caused his death without regaining consciousness. He was also badly bruised internally and the left leg was fractured in several places above the knee. The verdict of the jury was one of accidental death resulting from injuries sustained in an automobile accident. Later the body was taken to a mortuary in Rockford.

Identification of the Rockford man was made through the finding of a bill fold on the highway after the accident, which contained identification papers. Brown was reported to have been visiting with friends near Ashton Saturday evening, and for some reason left alone, presumably to go to the home of his mother, Mrs. Frank Canode, who lives on a farm about two miles northwest of Franklin Grove. State Officer Ives at the inquest stated that a young man arrived on the accident scene Saturday night, inquired the name of the victim, and after stating that he was looking for Brown, left and did not return.

Brown's father and step mother from Mystic, Iowa, arrived in Dixon with other relatives early Sunday morning. He is survived by his parents, six brothers and sisters and his widow, the latter of Rockford. The car, which was demolished in the accident, was hauled to Franklin Grove.

Plane Flying

(Continued from Page 1)

mented Miss Keith.

CALLED "REGRETTABLE"

Omaha, Feb. 9.—(AP)—Seventh Corps Area army headquarters at Omaha today described the shooting at a civilian plane near the Western Cartridge Company plant at Alton, Ill., yesterday as a "regrettable" incident but said the plane committed an act "strictly in volation of a restricted area."

"Such incidents are to be expected if civilians don't pay heed to such areas,' 'the statement said. "If civilians don't watch their steps in such areas accidents like this will happen again.

"This country is at war and the public must realize it. Civilians must pay attention to the orders of a sentry. The sentries have orders to shoot and in this case the guards were merely carrying out their orders.

"Notice of restricted areas is published in the daily press. It is the duty of everyone to familiarize himself with these restrictions."

Insurance in the U. S. at the end of 1941 reached an all-time record of 124 billion dollars, a gain of 5 per cent over 1940.

During the quarter ended June 30, 1940, the United States imported 192,423 pounds of corn oil.

Population of the world is estimated as 2,133,000,000.

Terse News

Licensed Here to Marry—
A marriage license has been issued by County Clerk Sterling Schrock to Clifton C. Judd and Miss Lucille Norene Powers, both of Dixon.

Had to Stop a Minute—
Kansas City, Feb. 9—(AP)—The busy telephone girl at the Star's office answered scores of question sabout the switchover to war time, but she had to stop a second on this one: "Should I set the alarm ahead, too?"

Transferred to Connecticut—
Pvt. Hubert Stultz, who has been stationed at Jefferson Barracks, Missouri, has been transferred to the east. His address is now: 29th Air Base Squadron, 12th Air Base Command, Recruit Detachment, Bradley Field, Windsor Lock, Conn.

He's Now Corp. Cooper—
Private Edward R. Cooper, son of Mr. and Mrs. Ross L. Cooper, 813 Jackson avenue, stationed at Hamilton Field, Cal., has been promoted to the rank of corporal and air mechanic. Corp. Cooper is a member of the 55th Pursuit squadron 1, 20th pursuit group, A. F. C. C. as a graduate airplane mechanic.

Collision Is Reported—
Automobiles operated by Gordon Ware and George Decker, both of Dixon, were considerably damaged in a collision at midnight Saturday at the intersection of Madison avenue and Second street. One of the cars was thrown onto the Loveland Community House property by the force of the impact, the drivers escaping with only minor injuries.

To Attend G. O. P. Meeting—
President Harry Herbst and other officers of the Lee County Young Republicans organization are making plans to attend the Republican Lincoln Day celebration to be held at Springfield Thursday. Members planning to attend the program are requested to notify President Herbst at once so that arrangements for transportation may be completed.

Addresses of Brothers—
Mr. and Mrs. Richard Quaco of 424 Eighth street have received word that their son, Lewis R. (Dick) Quaco, is now stationed with Company B, 14th Batt. A. F. R. T. C., at Fort Knox, Ky. Another son, Charles, has passed the tests at Great Lakes Naval Training station, and has been sent to a radio school to complete his training. His address is Class 2-42, Naval Air Station, Aviation Radio School, Alameda, Calif.

Reported Hurt in Fight—
Robert Cox was taken to the Dixon public hospital at an early hour Sunday morning where he received treatment for injuries reported to have been received in a fight on First street west of Peoria avenue. At the police station no report was made of the affair. The police record, however, disclosed that Ernest Bugg, colored, paid a fine of $5 and costs in police court Saturday evening on a charge of assault and battery preferred by Roy Carson, the outgrowth of a fight at about the same location early Saturday morning.

Chain Letters Illegal—
Postmaster George Fruin today issued a warning against the practice of using chain letter schemes designated in the sale of Defense Stamps. The use of the mails in sending such letters, he stated, constituted a violation of the postal fraud and lottery statutes and subject to prosecution. It was reported that such chain letters are being circulated in this locality and notice was served that persons participating in such schemes are subject to having their mail delivery service discontinued, and to be cited to show cause why federal fraud charges shall not be prosecuted.

Receives Death Message—
Mrs. Wilbur Hart received word this morning of the death last evening of the late Mr. Hart's mother, Mrs. M. R. Hart, 87, at Crown Point, Ind. The aged woman, who had been an invalid for some time, is survived by a daughter, Miss Bessie Hart of Crown Point, and a son, Harry Hart of Chicago. Mrs. Hart left this afternoon for Crown Point, to remain until after the funeral.

Stewart Spratt Passes—
Word has been received of the death of Stewart Spratt, 44, son of James and Sarah Spratt, who passed away at Los Angeles, Calif., Wednesday from complications. Funeral services were held Saturday with burial at that place. The deceased is survived by his wife, two daughters, his mother and one grandchild. Mrs. Sadie Spratt is his mother, his sisters being Miss Lizbeth Spratt and Mrs. Bessie Albritton, a brother Harold of Chicago and a sister Cora of St. Louis.

TAGS
TAGS
TAGS
B. F. SHAW PRINTING CO.

Deer antlers are composed internally of the same material as that which forms the hair.

Volunteers Off to Join U. S. Army

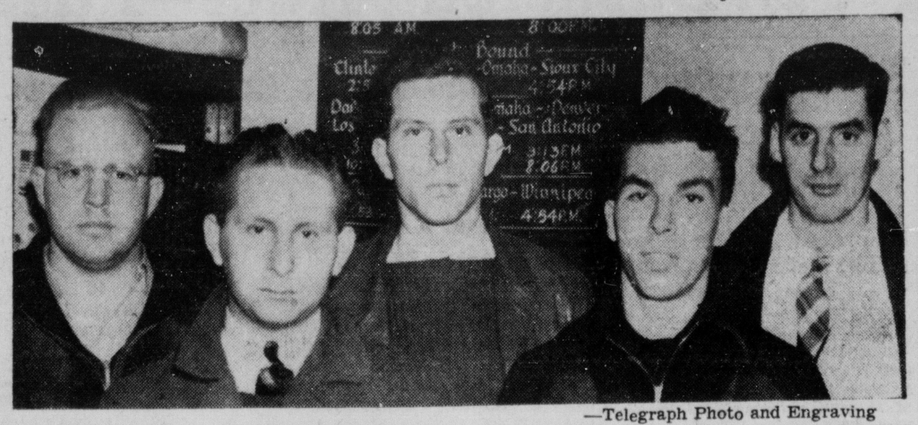

—Telegraph Photo and Engraving

Five more young men from Dixonland, who had volunteered for military service, posed for The Telegraph photographer just before they left the Dixon recruiting station in the Chamber of Commerce Friday morning for Chicago. Left to right they were: Albert D. Dyar, Amboy; Thomas L. Platten, Dixon; Donald A. Diller, Princeton; Bertrand D. Rice, Morrison and George R. Huggins, Fulton.

Nipponese Forces

(Continued from Page 1)

jectives in their first lunges of conquest.

Potential Advance Base

If, however, the Japanese can be beaten back and kept at a distance, Singapore will remain a potential advance base for the United Nations' eventual counter-offensive in the southwest Pacific.

In the battle of Bataan, General MacArthur announced that his men had repulsed new Japanese assaults while the American guns in Manila Bay silenced several siege batteries on the Cavite shore to the south.

Once again the war department communique was a story of all attacks repulsed, despite the dive-bombers which roved the skies in blasting support of the invader aground.

A London informant said that the British had opened a sharp counter-attack on the Japanese attacking Singapore island.

He said that the invasion was launched on a 10-mile front, across the moat-like Strait of Johore with the drive pivoting on Behir Inlet, at a narrow stretch of the Strait.

Japs Clinch Spearhead

British headquarters acknowledged that the forces which clinched a beachhead during the night on the northwest coast were spreading eastward despite the fierce defense.

Japanese artillery on the Malayan mainland, a rifleshot away, and Japanese divebombers helped blast a path for the advancing Japanese—shock troops, and, according to Tokyo, a tank force that was ferried to the first beachhead.

Other air raiders appeared over Singapore City, on the southern side of the island, but these were met by British fighters which destroyed three planes, probably destroyed three more and damaged 13.

The Tokyo radio, relaying dispatches which it said originated with land forces on Singapore, pictured the defenders as in flight along the highways leading toward the southern part of the island.

First Landing Signaled

One report said that the first landing was signaled at 12.16 a. m. (12:16 p. m., CWT, Sunday) with a green flare which was followed in four minutes by a red flare to signify the completion of that operation.

The Japanese estimated the defending forces at 20,000 men.

More trustworthy indications were that at least 60,0,00 men were on Singapore to oppose the headlong rush by the Japanese troops who had pushed the length of the Malayan mainland to Johore Strait since the start of the war in the Pacific.

It was a test of the backs-to-the-wall courage of a woefully thin line of British Imperials against the vast reservoir of Japanese manpower already streaming against the ramparts.

But, since the defensive traditionally requires less men than the offensive, the dominating factor in the battle of Singapore may be Japanese superiority in planes.

The Japanese landing came in the shore zone defended by the Australian Imperial force, toughest of the lot of fighting men at Singapore's command.

This may indicate that Lieut.-Gen. A. E. Percival correctly anticipated the direction of the first Japanese thrust despite Sunday's feint toward the opposite, or eastern end, of the 26-mile-long island.

The War Today

(Continued from Page 1)

coast, and a dispatch from the scene indicates that this was in the nature of a flanking movement against the defending troops which were holding along the northern shore of the island along the Strait.

It is too early to offer predictions as to the outcome of this historic battle. It undoubtedly depends on what reinforcements, especially in the air, the allies can get to Singapore quickly.

If Singapore falls it will, of course, be a disaster for the allies. Not only will it bring the Nipponese right up against Sumatra, bpt it will open up Malacca Strait to Japanese ships for an assault against Rangoon and Burma, gateway to the Burma Road which is China's lifeline.

The loss of Singapore would not be a decisive victory in the sense that it would mean the Japs had won the battle of the Pacific. However, there is on doubt that it would raise a mighty barrier which the allies would have to smash before they could defeat the Japanese.

By the way, you probably have noted that a steady stream of graphic informative dispatches is coming out of Singapore from C. Yates McDaniel, Associated Press correspondent on the beleaguered island. I dined with McDaniel in New York not long ago—a grand young fellow who now is risking his life to get the news.

I mention this because it illustrates the devotion of the great army of men and women who daily are reporting under gunfire in order that the folk back home in America may have the facts. And after all, the reporter finds it jsut as unpleasant and dangerous to be shot at as does the soldier. So next time you read McDaniel's by-line in your paper as you drink your coffee, just wish him—and all his grand colleagues over there—a lot of luck.

Coincident with the Singapore show the Japanese are intensifying their assault against General MacArthur on the Bataan peninsula. If the Japs can get these bases into their hands, they will be set for their big attack against the Dutch East Indies.

Egypt's Premier

Nahas Pasha, new premier of Egypt, has promised his government will continue to give Britain co-operation called for in the Anglo-Egyptian treaty.

MacArthur's Force

(Continued from Page 1)

bardment of the American forts which still bar the entrance of Manila Bay to Japanese naval forces.

Enemy land batteries, firing methodically every four minutes, threw big shells for the second successive day at the island fortifications which command the harbor's mouth. Nevertheless, no serious damage to the forts was reported in the war department communique which covered developments up until early Monday morning, Philippine time.

On the Bataan peninsula, MacArthur's report to Washington yesterday told of Japanese pressure on both the right and left flank of his line, accompanied by twenty four hours of heavy aerial bombardment of the American-Filipino positions.

Defenders Counter-Attack

The Japanese, the war department communique disclosed, gained some ground in an infiltration thrust against MacArthur's right, which is anchored on Manila Bay. The enemy, however, were thrown back in a sharp counter-attack.

Details of the heavy fighting on the left, or China Sea, flank were not disclosed, but it is on that side of the peninsula that the Japanese have been using suicide detachments in a costly and futile attempt to turn MacArthur's line.

Brigadier General Clinton Pierce commented Saturday on the sacrifice nature of such operations when he talked to Clark Lee, the Associated Press correspondent on Bataan with MacArthur's army.

Pierce, who had a toe shot off by a Japanese sniper the other day, rated the enemy troops used for the flank attacks as even more formidable than the seasoned units which the Japanese have used for their major attacks on MacArthur as he fell back successfully to the peninsula stronghold frustrating enemy attempts to annihiliate his army.

Nurses' Record Sheets
For Sale by
B. F. Shaw Printing Company.

Read the classified ad page. It contains much real news.

Bomb Explosion in

(Continued from Page 1)

more Donets villages clear of the nazis.

Eighteen other populated places were captured on the central front as the Reds pressed toward Smolensk. Heavy artillery was said to have destroyed ten German planes on the ground near the front lines.

While front line news was scarce, dispatches told of rear line destruction by the Red army from Sevastopol to the northwestern sector beyond Kalinin.

Russian scouts slipped through heavy German lines at one point and blew up an anti-tank post killing ten Germans.

In the past four days, Sevastopol artillery and planes have smashed nine nazi artillery batteries hurling shells into the besieged Crimean naval base.

On the southwestern front, the Russians said 20 members of the First Rumanian division had surrendered with their junior officers, complaining of treatment from the German command. The Russians said the Rumanian captives fought German prisoners. They complained that the German commanders had assured them of artillery and German infantry support which did not materialize.

Deaths

Local—

MRS. MARY W. BROWNE

Mrs. Mary World Browne, colored, passed away early this morning at Reynoldswood, where she had made her home for some time. She is the mother of Charles Browne, who has been employed in the household of Mrs. John G. Ralston, as was also Mrs. Ruth B. Rousseau, who preceded her mother in death this past July. Another daughter, Mrs. Maxie Jones of Chicago, survives, as well as a number of relatives in the east.

Mrs. Browne was born November 15, 1872, in Petersburg, Virginia, later residing in Bridgeport, Connecticut, and for several years in Chicago, before coming to Dixon.

She was a devout Christian, and of the highest character and greatly endeared herself to persons of both races who knew her qualities of refinement, judgment and friendly dignity.

Funeral services will be at Berean Baptist church, Chicago, with burial in that city, although definite funeral arrangements have not been completed.

Gunman, Attempting

(Continued from Page 1)

Leahy was in a room near Sergt. Connelly's and learned of Skupien's plot. He dashed up stairs, went through a suite of offices on the second floor, and crept down to a landing directly above Skupien.

With his pistol about 10 feet from the ex-convict's head, the 42-year-old officer fired two shots. Skupien wheeled and fired four times, two of the shots slightly wounding two witnesses. Leahy then fired twice more, killing Skupien.

The prelude to the police station shooting occurred when two men invaded a tavern Saturday night and killed two Mexicans when several patrons pushed at the gunmen with the apparent intention of disarming them.

In 1940, the Army possessed 29,867 motor vehicles. Late in 1941 it had 153,000. The current program calls for 262,950 by 1942.

Subscribe for the old and reliable home paper—The Dixon Evening Telegraph—the only daily in Ogle, Lee and Bureau counties.

HOTEL SHERMAN
1700 ROOMS 1700 BATHS
chicago

FORRESTON

MRS. LYLE MARKS
Reporter
Phone 6722

Missionary Society

The Women's Missionary Society of the Lutheran church will meet at the home of Mrs. V. P. Conkey on Tuesday with a guest luncheon at one p. m., followed by a program. Mrs. George Curran of the English Lutheran church of Freeport will be the guest speaker.

Juvenile Society

The Juvenile Society of the Forreston Reformed church will meet Tuesday evening at the home of Miss Doris Maas.

Relief Corps

Members of the Woman's Relief Corps will be entertained on Wednesday afternoon at the home of Mrs. Anna Dick.

Personals

Mr. and Mrs. Emerson Smith have moved to he DeWall apartment recently vacated by Mr. and Mrs. Morris Amsrud.

Mr. and Mrs. H. M. Bibler left this morning to spend several days in Minnesota.

Mrs. Emma Kampen has returned to her home in Dakota after spending several weeks at the home of Mrs. Lena Korf.

Mrs. Paul Beebe served on the petit jury in Oregon, several days last week.

Mrs. George Morrow of Daytona Beach, Florida, returned to Chicago Saturday after spending two weeks with Miss Ella Stone and Fred Stukenberg.

Mrs. Rena Alberts has purchased the Mrs. Cina DeWall estate property.

Mrs. None DeWall, Mrs. Alice Folk and Delores Stinehagen were Freeport visitors Saturday.

Rev. F. K. Merz, pastor of the First Evangelical church, is attending a conference board meeting at Naperville today.

Mr. and Mrs. Lee Hageman and son Jimmy of Mt. Morris spent the week end with relatives and friends here.

Personals

Mrs. John Buckley, who has been seriously ill at Katherine Shaw Bethea hospital, was somewhat better today.

Mrs. John Mitchell and infant son was dismissed yesterday from Katherine Shaw Bethea hospital and returned to their home.

Mrs. H. U. Bardwell went to Chicago this morning.

Mrs. E. H. Prince entertained guests at dinner Sunday.

Mr. and Mrs. Will Robinson and Atty. and Mrs. John Stager of Sterling were Sunday guests of Dr. and Mrs. Z. W. Moss.

Private Edward J. Nagle, 37th T. S. S. O. C., Flt. A, barracks 398, Chanute Field, Rantoul, Ill., spent Sunday visiting in Dixon and returned to his post today.

Eldon Myers returned home today from Florida.

Pvt. Gerald Bates writes that he has been transferred with his new address being Co. C, 5th Reg. O. M. T. R., Ft. Francis, Cheyenne, Wyo.

Mrs. Florence Plummer Stafford writes of the critical illness of her husband. He is again confined to the hospital at San Antonio, Tex.

Harry Newcomer is in Morrison today on business.

Representative Dennis Collins of DeKalb was a visitor in Dixon Sunday evening.

Dr. and Mrs. Warren G. Murray, Attorney and Mrs. H. C. Warner and Mr. and Mrs. George B. Shaw will return this evening from Chicago.

Mr. and Mrs. Homer Senneff have gone to Hot Springs, Ark., where she will enter a sanitarium for treatment.

Mrs. Dorothy Lennon Becky, daughter of Mr. and Mrs. J. B. Lennon is convalescing from an operation to which she submitted last week at the Dixon public hospital.

Clarence Settle of Moline was transacting business in Dixon today.

Mr. and Mrs. Chester Barriage visited with their daughter, Miss Rogene in Chicago Sunday.

Judge Leon Zick of Oregon was presiding in the Lee county circuit court today while Judge George C. Dixon presided in Oregon.

Private John Shaulis returned to Fort Sheridan today after spending the week end in Dixon.

Lincoln school room mothers are to meet at 2:15 o'clock Tuesday afternoon to discuss plans for the school's talent show, Feb. 20.

Island of Java in the Netherlands India is slightly larger than the state of New York. The island has 45 volcanoes.

Countries occupied by Axis powers comprise 1,082,00 square miles and contains populations estimated at 167 million.

HALL'S
221 W. 1st
Phone 1059

SOCIETY

LEON SITTER TO CLAIM BRIDE

Mr. and Mrs. Archie Solt of Pearl City announce the engagement of their daughter, Phyllis June, to Leon Sitter, son of the Leacel Sitters of Dixon. The wedding is to take place Friday, Feb. 27, at the First Baptist church in Dixon.

—o—

MOTHERS' CLUB

Members of the Young Mothers' club will meet in the ladies' lounge of the Loveland Community House at 8 o'clock Wednesday evening. Mrs. O. B. Gerlach, Mrs. R. L. Farmer, and Mrs. Richard E. Belcher compose the hostess committee. Mrs. Marian Church, Lee county nurse, is to be the speaker.

On Wednesday evening, Feb. 25, the clubwomen will entertain their husbands with a scramble supper at the First Presbyterian church. Those unable to attend are asked to cancel their reservations at telephone No. L605 or X440.

—o—

SKATING PARTY

Members of the Lee County Rural Youth are announcing a skating party for Tuesday evening at Dixon.

—o—

J. B. Lennon--

(Continued From Page 3)

Dad Joe was known far and wide. His old tavern and well have been marked by the Woman's club of Ohio, Ill.

Springs were important, too, in the settling of the country, the speaker said, and several were located here, above the dam—one under the bluff at "Hazelwood" and one at Fuller's Cave and to climb its rocky walls.

The Big Elm at Dr. Everetts' farm, (now "Reynoldswood"), was a favorite place for picnics. The Dixon College Catalogues always pictured the Big Elm and Fuller's Cave.

Fur Trader

The fur trader, LeSallier, built a log cabin on Franklin creek in 1821, and was the first white settler in this county. A bronze tablet marks its site, and also the site of the Crawford farm, near by. A tablet on the Howell building commemorates the site of the Dixon cabin, which was the beginning of Dixon.

Mr. Lennon also told of Lincoln's part in the Black Hawk war; of Fort Dixon, which was the army headquarters; of Dixon's first schools and churches; "Hazelwood," and Governor Charters' famous hospitality; the erection of the Nachusa House, which has been in continuous operation as a hostelry since 1853; and of the town's major tragedy, the cholera epidemic in 1854.

The speaker concluded his address with the announcement that the fine collection of photographs of old buildings and residences, made by the late Clinton Fahrney, would be mounted and placed in the Loveland Community House Miss Loala Quick, program chairman, introduced the speaker.

Mrs. Willard Thompson, regent, and Mrs. George Strickler of Polo are to represent the chapter at the state and national conventions of the organizations. Mrs. Grover W. Gehant and Miss Josephine Nichols are to act as their alternatives.

In Mrs. Thompson's absence, Miss Jean Hitchcock presided at Saturday's meeting. A silver offering was taken for the D. A. R. blood plasma project.

21st Victim of Subs Since Jan. 12 Socony Tanker "China Arrow"

Lewes, Del., Feb. 9—(AP)—Survivors of the American tanker China Arrow expressed the belief today their ship was sunk by the same axis submarine which destroyed two other American vessels off the Atlantic coast within the preceding 36 hours.

The Socony-Vacuum Oil Co.'s 8,403-ton China Arrow was torpedoed, shelled and set afire 100 miles off the coast Thursday morning, the navy department announced. Her entire crew of 37 was saved by the coast guard after spending 56 hours in three open boats.

The ship was the 21st victim officially announced by United States, British and Canadian sources since Jan. 12 when the present axis submarine campaign in American waters began.

Outside of Russia, there is no point in Europe that is more than 424 miles from the sea.

Air Forces of One Million Men Will Be Called in 1942

President Orders Up All Organized Units Now in Reserves

The war department has announced the air force is being expanded to 2 million men. Plans call for enrolling 1 million officers and men in the air force by the end of this year.

The expansion is being carried on to provide men to fly and maintain the 185,000 planes President Roosevelt called for in his annual message to congress.

At the same time the war department announcement was issued Roosevelt summoned into active military service all organized reserve units not already on active duty. An executive order said the dates for calling the various units will be announced later.

Conscripts Face Recall

The war department did not divulge figures on the number or character of reserve units involved in the order. However it is estimated that the order will bring 200,000 National Guardsmen and conscripts, released from active duty last autumn after more than a year's service, back into the army. The releases were principally granted men over 28 years of age.

Back in service the reservists will be subject to serve for duration of the war and six months thereafter.

Bringing the air corps up to a strength of 2 million is part of a general program which will increase the army strength to between 7,500,000 and 10,000,000 men. Of these 5,000,000 are expected to serve in expeditionary forces.

Preparing Victory Drive

Roosevelt said that the United States has already 6, 8, or 10 expeditionary forces at various strategic centers over the world. These forces will be augmented for the victory drive to begin early in 1943, as announced by the President and Prime Minister Winston Churchill.

On Jan. 15 Secretary of War Henry L. Stimson announced the President had authorized the expansion of the army to 3,600,000 men in 1942. At the same time Stimson announced revision of qualification for aviaiton cadets in order to enable the air force to expand to the degree necessary to man the huge air fleet envisioned by the chief executive.

Train Pilots at West Point

The war department says that as a further expansion of training plans, an air curriculum will be added to the studies at the military academy at West Point, N. Y. A number of cadets will be graduated from that institution as pilots instead of being called upon to take a year's flight training on graduation.

War department plans to double the army within the year are to be accomplished without calling men with dependents into active service. After next Jan. 1, when the army is expected to be ordered doubled again, it is expected that disruption of family life will begin on a large scale.

In issuing his order calling all reservists into active service, Roosevelt acted under his authority as cammander in chief of the army. It was said that reservists holding key positions in industry will not be pulled from their jobs.

Call "Paper" Divisions

The President's order called to active duty 27 organized infantry divisions which exist only on paper.

Activating the 27 divisions will be carried out in this manner:

Reserve or regular army officers will be assigned, along with enlisted men. The ranks then will be filled out largely from conscripts. These 27 divisions are among the 32 which Stimson said recently would be added to the forces this year to increase them to 3,600,000 men.

CHRISTIAN SCIENCE CHURCHES

"Spirit" was the subject of the Lesson-Sermon in all Churches of Christ, Scientist, on Sunday, February 8th.

The Golden Text was, "I have poured out my spirit upon the house of Israel, saith the Lord God" (Ezekiel 39: 29).

Among the citations which comprised the Lesson-Sermon was the following from the Bible: "Finally, brethren, whatsoever things are true, whatsoever things are honest, whatsoever things are just, whatsoever things are pure, whatsoever things are lovely, whatsoever things are of good report; if there be any virtue, and if there be any praise, think on these things" (Phil. 4: 8).

The Lesson-Sermon also included the following passages from the Christian Science textbook, "Science and Health with Key to the Scriptures," by Mary Baker Eddy: "How much more should we seek to apprehend the spiritual ideas of God, than to dwell on the objects of sense! Every step towards goodness is a departure from materiality, and is a tendency towards God, Spirit" (pp. 510, 213).

THEY ARE DIFFERENT

Unlike most other members of the deer family, moose do not graze. Instead, they feed on bark, twigs, leaves, moss and lichens.

Yank Volunteers Who Fight Japs Over Burma

—NEA Telephoto

Two of American volunteer group air fighters who team up with RAF in defense of Rangoon, much raided Burma Road port shown here in front of one of their speedy American built Tomahawk fighters. One of first photos out of Burma this picture was radioed from London, passed by British censor.

Survive Sinking of S-26

—NEA Telephoto

Three crew members of U. S. submarine S-26, who were thrown clear when the sub collided with another naval vessel and sank in 301 feet of water off Panama the night of Jan. 24, examining buoy released by their lost comrades in the sunken sub. Left to right: Lt. Robert E. Ward; Lt. Commander Earl C. Hawk, S-26 commander; Capt. T. J. Doyle, who directed rescue attempts; and Seaman Joe B. Hurst.

Public Debt Limit of Hundred Billion Dollars To Be Asked

That Figure May Be Only Starter in View of War Conditions

Washington, D. C., Feb. 9—(AP)—Congress, which a year ago was debating whether the country could stand a national debt of $65,000,000,000, will be asked soon to authorize one of $100,000,000,000.

With the debt now at $60,193,958,101 and rising rapidly with growing war expenditures, an early increase must be made in the present $65,000,000,000 limit and Chairman Walter F. George (D.-Ga.) of the senate finance committee indicated leaders were about agreed that a hundred billion is a nice round figure.

"We could raise it to $85,000,000,000 at first and then raise it later, but I think most everybody up here will want to do it all at one jump," he told reporters.

45 Billion in World War

The debt limit is the amount fixed by congress that the treasury can owe. It was set at $45,000,000,000 during the World war and for years nobody gave it a thought because the debt was well under that figure:

But in 1940, after a series of depression years when government spending far exceeded revenues, the treasury's outstanding debt began to approach the authorized maximum. Congress cautiously increased the limit $4,000,000,000.

Then, last year, Secretary of the Treasury Henry Morgenthau asked that it be raised to $65,000,000,000 and congress complied after considerable debate.

An increase to $100,000,000,000 might be only a starter. President Roosevelt's $59,027,992,300 war budget for the 12 months beginning next July 1 contemplates that by July 1, 1943, the national debt will be $110,421,000,000.

Byrd Raises Controversy

Although leaders foresaw speedy congressional approval of a $35,000,000,000 ipcrease in the present debt limit. Senator Harry E. Byrd (D.-Va.) served notice that he would try to attach a controversial requirement that all obligations of government corporations, such as the RFC, be lumped together as part of the public debt. Estimating these obligations at $10,000,000,000, the Virginia senator said "they are part of the public debt and should be listed as such."

Support for the Byrd proposal was voiced by Senators Arthur H. Vandenberg (R.-Mich.), Robert A. Taft (R.-O.) and George.

Vandenberg said government corporations had issued billions of dollars of obligations backed by the treasury although "not a nickle shows in the public debt statement."

"We should start in the direction of utterly candid bookkeeping and the present bookkeeping certainly is not that," the Michigan senator said. "Everything should be kept above the table from now on."

Quiet Week Ahead

But Senator Prentiss M. Brown (D.-Mich.), who was senate floor leader for the debt increase act a year ago, said that most of the loans of the Reconstruction Finance corporation, the Home Owners Loan corporation, and similar government lending agencies "will be repaid at least in part. I'm not convinced that they can be classed properly as part of the regular debt."

With the debt question not yet officialy raised the senate has a quiet legislative week in prospect.

On the house side, consideration was resumed today of the $160,000,000 deficiency appropriation that brought a volley of protests last week at employment of Mayris Chaney, dancer and friend of Mrs. Roosevelt and Melvyn Douglas, film actor, by the Office of Civilian Defense.

The house rules committee will take up the question of extending the life of the special committee investigating un-American activities, headed by Rep. Martin Dies (D.-Tex.)

Scouting for Japs?

Keen-eyed Sioux Indian Army scout has his rifle ready to deal with any enemy threatening our western coastline. Indians, who know northwest woods country well, were used as scouts in World War I.

Some Bombers Always Get Through

—NEA Telephoto

Street in Rangoon, Burma, left in ruins by Jap bombers which managed to get past American and RAF volunteer flyers defending the vital Burma Road port. One of first Burmra war pictures to reach U. S. this photo was radioed from London, passed by British censor.

Minuteman Gets Into His Stride

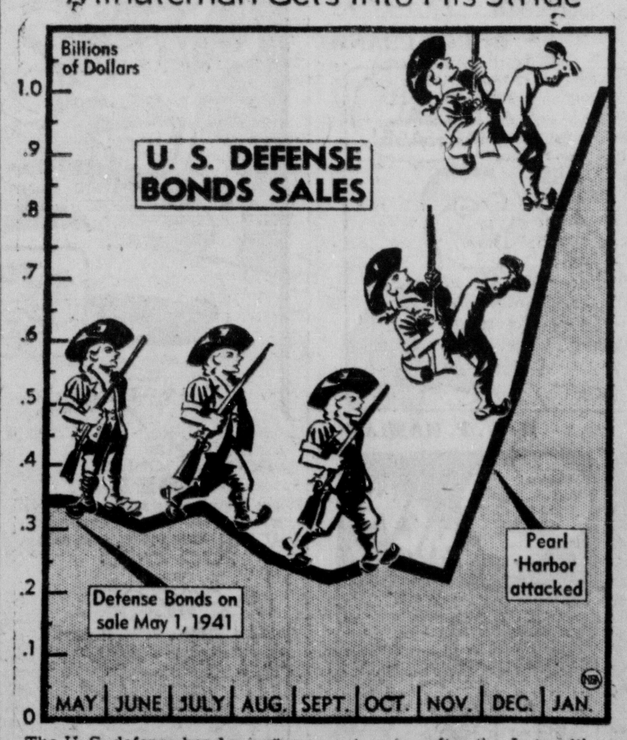

The U. S. defense bond minuteman gets going after the Japs with a boom in sales for December and January. While only $2,537,200,000 in all classes of bonds were sold in 1941, President Roosevelt expects a $40,000,000,000 sale in 1942.

Many 4-F Registrants Being Prepared Now to Take Defense Jobs

Nearly 50 per cent of the 39,950 Illinois draft registrants classified at 4-F and rejected for military service because of a permanent physical disability, are capable of taking over or are being prepared to take over defense jobs according to information released recently by Chairman Frank G. Thompson of the state board of vocational education under which the division of vocational rehabilitation functions.

The district office of the vocational rehabilitation service, 210 People's building, Galesburg, which covers the counties of Knox, Fulton, Henry, Lee, Stark, and Whiteside, is prepared to receive applications from men rejected because of permanent physical disabilities which impose vocational handicaps upon them.

Attempts will be made to place those whose experience or education qualifies them for a specific occupation and training programs will be planned to prepare those who lack the necessary requirements for employments.

Wartime Activity Is Hurting Enrollment State Normal Schools

Springfield, Ill., Feb. 9.—(AP)—The wartime military service call and the lure of high wages in war industries have reduced enrollments in the state's five normal schools from ten to 20 per cent, posing serious financial problems for the institutions, Director Frank G. Thompson of the State Department of Registration and Education said today.

Thompson said the enrollment drops were serious because the schools depended to a large degree upon tuition income for their operating funds.

He said he had urged the school managers to adopt retrenchment programs, saving on the purchases of books and supplies, cutting down on faculty travel, curtailing student help and making other expense reductions.

Thompson said enrollment at Illinois State Normal University, Normal, for the second semester this year dropped 15 per cent, from 547 to 463.

ODDITY?

President John Adams and his son, President John Quincy Adams, both were born at Quincy, Mass.; both lived there when elected; and both are buried in that city.

How to Save Your Windows in Case of Bombing Attack

Directions for making and applying home made adhesive tape to prevevnt the shattering of window glass in bombing raids have been issued by the health supplies branch of the war productions board. They include a formula for making a simple paste designed to obviate the necessity for using regular adhesive plaster, civilian supplies of which have been curtailed to meet war needs.

The formula was presented to WPB by Ivor Griffith, of the Philadelphia College of Pharmacy and Science, who began working on it after the administration requested that adhesive tape be conserved because it contains cloth, rubber, and zinc oxide, all of which have important military uses.

Base of Old Bed Sheets

In issuing its direction, the WPB health supplies branch explained that the home made recipe will produce the same results as adhesive tape without requiring critical materials. The directions follow:

1. Cut old bed sheets into one inch strips. If old bed sheets are not available use a cheap material such as unbleached muslin. Lay the pieces on a board and with a paint brush generously daub them with the paste.

2. Then paste the strips on the windows an inch apart both up and down and sidewise. Finally paste two diagnonals from corner to corner of each pane.

All ends should reach and overlap the edge of the window frame. Very little light is lost through this method.

Ingredients for the paste are as follows: Wheat flour, 6 ounces; powdered alum, ½ ounce; corn sirup, 4 fluid ounces, and water, 2 pints.

"Rub the flour and alum to a smooth paste with the water and sirup," the directions state. "Heat quickly to the boiling point with constant stirring to avoid burning. Remove from the fire at first indication of active boiling. A slower method involves the use of the double boiler.

"If this paste is to be held in storage, refrigeration will keep it sweet for several days. But if it has to be kept over a long period there should be added to the above formula, with the alum, a level teaspoonful of benzoate of sodium."

About 250 languages are spoken in the Netherlands Indies.

BEWARE OF WORMS inside you or your child

Thousands of grown-ups and children have bowel worms (roundworms)! Watch for these warning signs: Fidgeting, itchy nose and seat, uneasy stomach, restless sleep. If you even suspect roundworms, get Jayne's Vermifuge right away! Jayne's is America's leading proprietary worm medicine; used by millions for over a century. Acts gently—yet expels worms. Demand JAYNE'S VERMIFUGE!

By GEORGE B. ANDERSON

In times of crisis, people usually look for a "goat" upon which to place the blame for an emergency that is really nobody's fault. Business has been the whipped boy upon many occasions—and business used to take its spanking and like it.

In the present emergency, business is making no apologies and taking no criticism. It is doing an unparalleled job. It has done a top-notch job on many previous occasions. The difference can be found in the fact that this time business is keeping the public informed of what's happening.

Retail business has learned that doing its job is not enough. Letting the public know how that job is being done becomes more and more important.

Stores are telling you why certain items are not available in their stocks. They're telling you why you can buy only limited quantities of some other commodities. They're telling you what they're doing to relieve shortages in still other lines. They're giving you complete information on how various substitutes will work. They're telling you when to buy still other items, and are explaining the reasons for temporary price increases on some seasonal lines.

Not all stores are rendering this service, of course. They should be—and they will be as soon as public reaction makes them fully aware of the changed advertising needs of an emergency situation.

If you've studied retail advertising recently, you know the merchants are not trying to take advantage of the emergency. The few merchants who have advanced prices before such advances became absolutely necessary are a negligible minority. Business is sincerely trying to do its best, and its advertising is reflecting that policy.

Today more than ever, you can judge a store by its advertising.

HUGE INDIAN DAM

The first section of the world's largest irrigation project, which eventually will provide water for 5,000,000 acres of land through 6400 miles of canals, has been in service in India since 1932.

It's a warm future for your home

and for your budget too, when you can get coal like this so reasonably. Plenty of heating power from the highest-in-heat coal seam of its field. Starts quickly. "Comes up" fast. S-P refining has reduced the ash. Clean as can be from washing and dustproofing. Just say HARCO S-P when you order.

WILBUR LUMBER CO.
PHONE 6

Critic of Dancing Worries Teachers in OCD Is Threatened

Congressman Taber Gets Anonymous Calls To "Lay Off" Stand

Washington, D. C.—Rep. John Taber (R-NY) has disclosed he has received several anonymous telephone calls and telegrams warning him to "lay off" criticism of the Office of Civilian Defense for giving high salaried jobs to such perosns as Melvyn Douglas of the movies and Mayris Chaney, a night club dancer.

"The telephone has been busy with such calls," Taber said, "but threats don't bother me. None of those who called claimed to be employed in the OCD."

Rep. Taber, who is 61 years old, said he invited each caller to come to his office to discuss the question face to face. After waiting in vain for some one to show up, Taber finally put on his hat and coat and went home.

Douglas on for $8,000

Douglas has been appointed head of an OCD arts council at a salary of $8,000 a year and Miss Chaney is on the pay roll for $4,600 a year as head of children's activitivities in the division of physical fitness. Both appointments have been denounced in the house, which has approved an amendment to bar the use of civilian defense funds for fan dancing, street shows, or other public entertainment.

Mrs. Eleanor Roosevelt, wife of the president, who is head of the volunteer participation division of the OCD, was accused during the house debate of undermining the civilian defense program. Rep. Taber, ranking minority member of the appropriations committee, was one of the house members who criticized the conduct of the program.

A survey disclosed that five agencies exist in the government for doing the work which Douglas is supposed to do as head of the OCD arts council. As explained by James M. Landis, OCD executive officer, the council would serve as a clearing house for writing and acting talent needed by defense agencies.

Already Doing the Work

Already set up to do substantially the same work—and doing it—are the following:

1. The Hollywood Victory Committee for Stage, Screen, and Radio, with Clark Gable heading the actors' end of it.

2. Camp Shows, Inc., of the United Service organizations, which supplies talent for army and navy camps.

3. The office of facts and figures. Its file contains the names of dozens of writers and others who have volunteered by organization or individuals in the arts field. The OFF planned to call on these people as federal agencies asked for them.

4. The army's radio branch, for special army demands.

Spokesmen for the army, navy, Red Cross, and the treasury department's defense savings staff said all these agencies are getting all the talent they need with the least possible extra motion.

"MR. STRIPES"

The tiger is called "Mr. Stripes" by natives in Malaya. They believe that a person who speaks disrespectfully of it soon is chosen as a victim.

PUBLIC SALE

Located 3 miles West of Dixon on Township Line Road, formerly known as the Paul McKenna farm . . . by F. F. O'Neil, Executor of the Paul McKenna Estate.

WEDNESDAY, FEB. 18
11:30 A. M. SHARP!

47--HEAD OF CATTLE--47
23 head of Springers and fresh Shorthorn Cattle; 2 Jersey Springing Cows, 17 head of Yearling Heifers, Steers and Veal Calves.

2--HEAD OF HORSES--2
1 team of black mares, weight 1600 lbs. each.

SHEEP
6 Ewes to Lamb in March

MACHINERY
1 new McCormick-Deering Hay Loader, 1 McCormick-Deering 6-ft. mower, 1 McCormick-Deering spreader, 1 broad-tired box wagon, 1 spring wagon, 1 rack wagon, 1 four-wheel trailer, 1 Hayes planter, 1 self-dump hay rake, 1 8-ft. disc, 2 corn plows, 1 three-section harrow, 1 Sterling seeder.

HAY and GRAIN
200 Bushels OATS — 1200 Bushels CORN in crib

HOUSEHOLD GOODS and Other Articles Too Numerous to Mention

TERMS OF SALE: CASH

F. F. O'NEIL, Executor
of PAUL McKENNA Estate

IRA RUTT, Auctioneer R. L. WARNER, Clerk

WALNUT

Dorotha Mae Warling
Reporter
Telephone L291

Maple Grove P.-T. A.

The Maple Grove P.T. A. opened on Friday evening with a scramble supper which was in honor of Mr. and Mrs. Henry Gettle and family who are to move from the district March 1. The business meeting was conducted by the president, John Stonebreaker. The program was in charge of the president and Philip Magnuson.

Reading, Evelyn Weller, harmonica solo and batan twirling, Ethel Gettle ;solo, Darlene Sousser; piano solo, Virda Magnuson and quiz program, John Stonebreaker.

Dessert Bridge Club

Mrs. Merrill Langford entertained the Dessert Bridge club Friday afternoon. Two tables were at play with tables high prizes going to Mrs. E. R. Meyers and Mrs. Tom Sergeant. The club will meet on March 7 with Mrs. Tom Sergeant. Dainty dessert was served.

Pontoon Club

Mrs. Leo Bass was hostess to the Pontoon club on Friday afternoon. Three tables of bridge were at play. High score prize was awarded to Mrs. Mason Burke and second high prize to Mrs. Ralph Tuckerman. Mrs. Everett Livey was a club guest. The club will meet in two weeks with Mrs. J. R. Knight. Delicious lunch was served.

Bowen Pinochle Club

The Bowen Pinochle club was held at the Bowen school on Friday evening with six tables at play. High score prizes were awarded to Miss Etta Hasenyager and Harry Anderson and low prizes were awarded to Marilou Johnson and Donald Dean Anderson. Lunch was served by Mrs. Freda Bohm and Mrs. Raymond Munson.

S. V. Club

Mrs. Gretta Johnson entertainthe S. V. club on Friday evening with three tables at play. High score prize was awarded to Imogene Ross and low to Mrs. Marvin Broers. Mrs. Wesley Broers was a club guest. Mrs. Loren Briar will be hostess in two weeks. A delicious lunch was served.

Kit Kat Klub

Mrs. Oscar Baird was hostess to the Kit Kat Klub on Thursday evening. Four tables of bridge were at play. High score prize was awarded to Mrs. W. H. Kindt and nearest to 1,000 score was received by Mrs. Fay Quilter. Mrs. Orpha Sullivan of Ohio was a club guest. Delicious refreshments were served.

W. M. S. Meet

The Woman's Missionary Society of the Red Oak church met Thursday afternoon at the home of Mrs. S. L. Baumgartner assisted by Mrs. Walter Baumgartner. Thirty members were present. Guests were Mrs. Clifford Larkin, Mrs. Dale Gloden, Mrs. John Bacorn and Miss Zelda Schulte. The meeting opened by singing, "In the Cross, I Glory". Mrs. Anna Massie conducted the devotions, her topic was, "Fellowship of Prayer", followed by prayer. Carrie Hammerle had charge of the news flashes giving an article on the Jack Creek Mission in Kentucky. Mrs. E. M. Diener had charge of missionary prayer league, also offered prayer for members having birthday during the month. For special number, Harold Birkey sang, "Playmates." The lesson study was given by Mrs. Vernon Heaton. Her topic was, "A Cross Makes a Spot" taken from the book, "The Seed and the Soil". The regular business meeting was conducted by the president, Mrs. Henry Albrecht. The closing song was, "The Church, One Foundation", followed by prayer by Mrs. Ben Guither. Dainty refreshments were served.

Woman's Society for Christian Service

The Woman's Society for Christion Service of the Methodist church met Thursday afternoon in the church parlors, with forty members present. Mrs. George Short had charge of the devotions opening with the song, "Love Divine." Her topic was, "To Worship rightly is to love each other". Mrs. I. M. White has as her program topic, "Race Prejudice". A playlet, "Love's Gift", was given by Verna Renwick, Loretta Alshouse, Parilee Stone, Carol Hatland and Donald Hopkins, Myrtle Hopkins, president conducted the regular business meeting. Refreshments were served by Unit 3.

Christian Ladies Aid

The Christian Ladies Aid met Thursday afternoon in the church parlors. Twenty-five were present. Mrs. William Epperson had charge of the devotions using as her topic, "Christians of the World Unite: In Mutual Burden-bearing." Scripture was read by Mrs. Millie White. Song, "God of of Our Fathers, Whose Almighty Hand". The lesson study was, "What's Right with the World." Article, "Omitting the Fourth Stanza", by Alice Gramer. Devotions closed singing "God Send Us Men". The business meeting was conducted by the president, Alice Gramer. The world day of prayer will be held on Feb. 20 at the Christian church. The meeting closed with the benediction. Refreshments were served by the Merry Workers group.

Union Needle Club

Mrs. Fred Vick and Mrs. Ed Lubbs were hostesses to the Union Needle club on Thursday afternoon. Seventeen members were present, Mrs. Herman Hoffman was a club guest. Roll call was an inexpensive redecorating hint. The regular business was conducted by Mrs. Ethel Wolfe. A donation of $5 was given to the Red Cross. Pollyannas gifts were received by Lily Olson, Mrs. Tom Conley, Mrs. Major Fordham and Mrs. Ed Lubbs. For recreation three tables of "50" were enjoyed. Prizes were received by Mrs. Harold Lathrop and Mrs. Merle Dahl. Dainty lunch was served.

Personals

Mr. and Mrs. Howard Wallace and son Loyal attended the funeral of Mrs. Davis Wallace at Princeton Thursday.

Mr. and Mrs. Alexander Zipsnis of Dixon were Thursday guests of Mr. and Mrs. I. M. White.

Mrs. Alcie Norden and daughter, Miss Alice and Miss Eva Johnson were Rock Island visitors on Thursday afternoon.

Mr. and Mrs. Edwin Wilson and daughter and Mrs. Emma Andrews of Springfield are spending weeks end with their families.

Mrs. Emma Miller returned home Saturday from a visit in the home of Mr. and Mrs. Arlie Edwards and family of Franklin Grove and from a visit with Mr. and Mrs. McKinley Whitlock near Ottawa.

Dr. and Mrs. Harold Hopkins were Chicago visitors on Saturday.

Among the Sick

Everett Fisher is seriously ill at his home at Normandy.

Mrs. Anna Britt submitted to surgery at the Dixon hospital on Saturday morning and is doing as well as can be expected at this writing.

Lyle Peach, son of Mr. and Mrs. Wesley Peach submitted to surgery at the Princeton hospital on Wednesday evening.

Mrs. Harold Foss submitted to surgery Friday night at Princeton hospital.

Cleaver Lucas had his tonsils and adenoids removed on Friday morning at the Princeton hospital.

Mrs. William Gallentine returned home Thursday afternoon from the Spring Valley hospital where she has been a patient for the past fourteen weeks.

Mr. and Mrs. Joe Hopkins drove to Eureka on Thursday for their daughter, Miss Pearl and college chum, Miss Virginia Cain of Centralia, who will spend their semester vacation in the Hopkins home, returning to school Sunday.

Letter Heads
Bill Heads
Envelopes
at the B. F. Shaw Printing Co.
Printers and Engravers.
(Est. in 1851.)

A "volcanic plug" is plastic lava squeezed through openings in the earth's crust and there hardened.

Contrary to popular superstition, frogs and toads do not cause warts.

BOOTS AND HER BUDDIES — Turn About — By EDGAR MARTIN

LI'L ABNER — Nearer and Nearer — By AL CAPP

ABBIE an' SLATS — This Is So Sudden! — By RAEBURN VAN BUREN

RED RYDER — Bragg's Scheme Works — By FRED HARMON

FRECKLES AND HIS FRIENDS — Important Assignment — By MERRILL BLOSSER

WASH TUBBS — Very Clever, Maybe — By ROY CRANE

ALLEY OOP — Back in Good Old Moo — By V. T. HAMLIN

13TH CENTURY ADVENTURER

HORIZONTAL
1 Toward.
3 Pictured 13th century traveler, ——.
10 Near.
12 Formerly.
14 One who eats.
15 Write on a typewriter.
17 Wine vessel.
19 Exclamation.
21 Make a mistake.
22 Postoffice (abbr.).
23 Observe.
25 Female deer.
27 Whirlwind.
28 Stew.
30 Sherry.
31 Do not (contr.).
33 Vegetable.
34 Wash.
35 Spanish dance
38 Covered with moss.
41 Each (abbr.).
42 Sailor.
43 Measure of area.
44 Exists.
45 Symbol for tellurium.
47 Compass point
48 Within.
50 Music note.
52 Lodgings.
56 Half an em.
58 He traveled to ——.
61 Owed.
62 Prods.
64 Electrical engineer (abbr.).
65 Find out.
66 Perform.

VERTICAL
1 Vessel for serving tea.
2 Ground gold for gilding.
3 Mountain (abbr.).
4 Music note.
5 Civil Aeronautics Authority (abbr.).
6 Different.
7 Vegetable.
8 Either.
9 Old Testament (abbr.).
10 Protective covering (pl.).
11 Cylindrical.
13 Symbol for samarium.
~~16 You.~~
18 Myself.
20 Proceed.
23 Type of poem.
24 He was a famous ——.
25 Doctor of Science (abbr.).
26 Newspaper chief.
29 Iridium (symbol).
32 Upon.
35 Exist.
36 Cereal grain.
37 Raced.
38 Scar.
39 Transgression.
40 Y-shaped track sections.
46 Yale.
48 Writing fluid.
49 Aviator.
51 Collection of facts.
53 Lyric poem.
54 Belonging to us.
55 Encountered.
56 Age.
57 United Service Organizations (abbr.).
59 Him.
60 Like.
62 3.1416.
63 Nickname for Edward.

Answer to Previous Puzzle

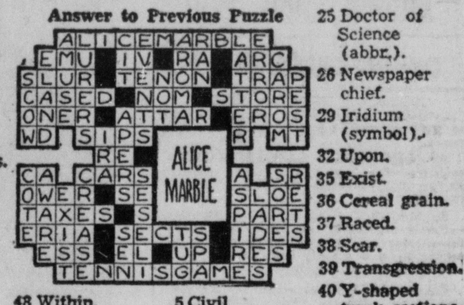

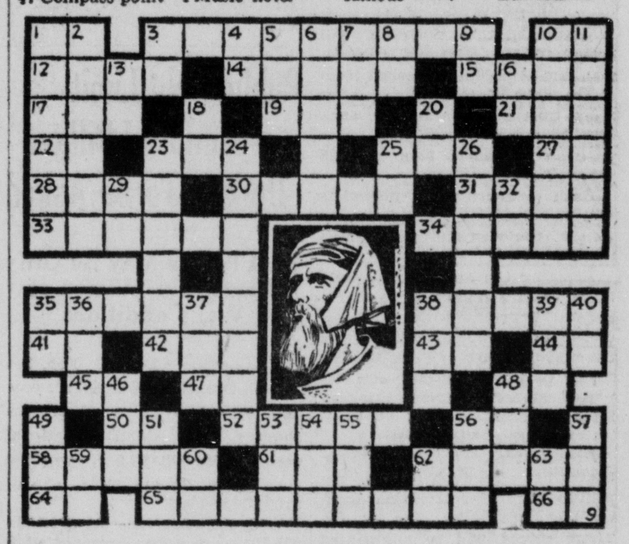

SIDE GLANCES — By GALBRAITH

"There I was up north, perfectly happy running my own little store—until my children persuaded me to retire and come down here where I'm just miserable."

THIS CURIOUS WORLD

By William Ferguson

NEXT: Teeth and civilization.

Buy Defense Bonds and Stamps With Cash From Telegraph Want Ads!

DIXON TELEGRAPH

TERMS OF SUBSCRIPTION
In Dixon by carrier, 20 cents per week or $10 per year payable strictly in advance.

By mail outside Lee and adjoining counties—Per year, $7.00; six months $3.75; three months, $2.00; one month 75 cents.

By mail in Lee and adjoining counties—Per year, $5.00; six months, $2.75; three months, $1.50; one month, 50 cents; payable strictly in advance.

Single copies—5 cents.

Entered at the postoffice in the city of Dixon, Illinois, for transmission through the mails as second class mail matter.

MEMBER ASSOCIATED PRESS
With Full Leased Wire Service
The Associated Press is exclusively entitled to the use for re-publication of all news credited to it or not otherwise credited to this paper and also the local news therein. All rights of re-publication of special dispatches herein are also reserved.

Telegraph Want Ads

No Ads Counted Less Than 25 Words
1 insertion (1 day) 50c
2 insertions (2 days) 75c
3 insertions (3 days) 90c
(6c per line for succeeding insertions)
(Count 5 words per line)
10c Service Charge on all blind ads.
Cash with order.
Card of Thanks ..... $1.00 minimum
Reading Notice (city brief column) ..... 20c per line
READING NOTICE
Reading Notice (run of paper) ..... 15c per line
Want Ad Forms Close Promptly at 11 A. M.

The Dixon Evening Telegraph is a member of the Association of Newspaper Classified Advertising Managers which includes leading newspapers throughout the country and has for one of its aims the elimination of fraudulent and misleading classified advertising. The members of the association endeavor to print only truthful classified advertisements and will appreciate having its attention called to any advertisement not conforming to the highest standard of honesty.

AUTOMOTIVE

1935 CHEV. COACH
This is a nice, neat-appearing little car. Original black factory finish. A good set of tires that should last at least a year. The mechanical condition is very good in every respect.
Full price $165.00
GEO. NETTZ & CO.
OF DIXON
Ford Mercury Lincoln
38—Used Cars
to Choose From—38

THE ROAD TO
USED CAR
SATISFACTION STARTS
AT MURRAY'S
1940 OLDSMOBILE
2 door Touring Sedan, Fully equipped and good tires.
MURRAY AUTO CO.
212 Hennepin Ave. Call 100

B-U-Y
Your Used Car
H-E-R-E!
Some Almost New—Some Older
1939 Studebaker Sedan
1937 Pontiac 4 dr. Sedan
1937 Chevrolet 2 dr. Sedan
1937 Plymouth Coupe
OSCAR JOHNSON
108 N. Galena Ave. Tel. 15

FOR IMMEDIATE SALE
1937—PLYMOUTH SEDAN
4 door, Deluxe equipment including radio, heater, de-frosters. Good battery, 5 good Tires. Original grey finish, new car appearance, clean throughout . . $310.00
Can be seen now at
1513 WEST 3RD. ST.

COME AND GET IT!
1930 Model-A FORD COUPE.
Equipped with 4 good tires; new battery, good engine. Owner entering army will sacrifice for cash. Ask for Robert Johnson. Phone 5.

For Sale: 1941 2 dr. master deluxe Chevrolet, radio & heater; good tires; Excellent condition; 10,000 miles. Leonard Walter, 2½ mi. West & 1 mi. north of Harmon, Ill.

FORDS
—Model A's—
Coaches and Sedans
Many other bargains
Arthur Miller
603 Depot Ave. Ph. 338

BRING YOUR CAR
To Williams for thorough service by expert mechanics.
Call 243. 368 W. Everett St.
WILLIAMS MOTOR SERVICE

For Sale: 1935 Ford 4-Door Sedan. 4 Good Tires—Motor overhauled recently. Reasonable price.
Call Y1482 after 5 P. M.

1936—CHEVROLET SEDAN
Good tires, fine running cond.
HEMMINGER GARAGE
Nash. Tel. 17. Packard

BUY, SELL or TRADE
YOUR USED CAR thru
TELEGRAPH WANT ADS
PHONE 5.

SALE--MISCELLANEOUS

PUBLIC SALE—The Undersigned will sell at public auction at the Wilbur Leake farm, 5½ miles N. W. of Amboy, 8 mi. S. E. of Dixon on U. S. Route 52
WED.—FEB. 18, 1942
Sale Starts at 11 A. M. Lunch stand on grounds. Livestock, Machinery, Hay & Grain. Terms CASH.
FRANK BUCHMAN
J. Gentry, auct., E. Barnes, clk.

PUBLIC SALE — WEDNESDAY
FEBRUARY 11, 12:30 P. M.
5 mi. north of Harmon. Horses, Cattle, Hogs, Sheep. Loose Hay.
FRED LANGHOLF, Owner
Rutt & Vogeler, Auct.

FOR SALE, ENOUGH NEW MATERIAL TO BUILD A SINGLE-CAR GARAGE.
Evenings, PHONE M1365.

SALE--MISCELLANEOUS

CLOSING OUT SALE
5 mi. west of Dixon, ½ mi. north Gap Grove, 8 miles east of Sterling.
FRIDAY, FEB. 13, 1942
11:00 A. M.
Farm Implements, 43 head Holstein cattle, 5 head of Horses. Full line of farm machinery. Some Household Goods. Theo. Behrends, owner; Ira Rutt, auct.; Schuneman, clerk.

For Sale: Unit of educational material in steel filing cabinet, from Supplemental Education Association, for a rural or city school. Used two months and then resigned to take civil service position; Original cost $37.00; Will sell for $18.00; Call or write Chester Gaines, Paw Paw, Ill., Phone—3F4, Paw Paw.

PUBLIC SALE—WEDNESDAY
FEB. 18th, 11:30 A. M.
3 miles West of Dixon on Township Line road, formerly known as Paul McKenna farm. Cattle, Horses, Sheep. Machinery, Hay and Grain. Household Goods. F. F. O'NEIL, Executor of Paul McKenna Estate. Ira Rutt, auct.; R. L. Warner, clerk.

CLOSING OUT SALE — 2½ mi. So. of Dixon on Route 26. MON.-FEB. 16 — 12 NOON
Livestock, Machinery, Hay, Miscellaneous & Household items
ANNA MANNING, Owner
Ira Rutt, auct. R. L. Warner, clk.

CLOSING OUT SALE, FRIDAY, FEB. 13th., 12:30 P. M., 6 miles So. of Dixon (R. 26) 1 mile E. on R. 30, ½ mi. So. Horses, Cattle, Machinery, Household Goods. MRS. KATHERINE KLEIN and MARY E. CONROY, Owners.

POSTPONEMENT OF
CLOSING OUT SALE
FRIDAY—FEB. 20TH.
12:30 p. m. Sharp. 7 mi. S E. of Ashton. Horses, Cattle, Sows, Poultry, Machinery, etc.
J. Gentry, auct.
MARIE C. SMITH, Owner.

SEED FOR GARDENS
Will be ready March 1st. Will have about 350 kinds in stock. Everything suitable for this locality.
BUNNELL'S SEED STORE

LET US REPLACE YOUR BROKEN WINDOW GLASS
Dixon Paint & Wallpaper Co.
107 Hennepin Ave. Tel. 677

RID YOURSELF
OF UNWANTED ARTICLES
Advertise Them in This
"FOR SALE" Column.
PHONE 5

WANTED TO BUY

Junk
We Have Raised
Our Prices
ON
Auto Tin, Drums, Stoves, Sheet Iron, Etc.
Old Fence and Barb Wire
Woodruff Iron and Baling
Freeport, Ill. Main 2096

$3.00 to $6.00 PAID FOR DEAD HORSES & CATTLE
(exact price depending on size and condition)
WE ALSO PAY FOR DEAD HOGS
ROCK RIVER RENDERING WORKS
Phone: Dixon 466—Reverse Charges

We pay highest cash prices for dead horses, cattle and hogs. Phone Polo 234. Reverse charges.
POLO RENDERING WORKS

$5 to $15 PAID FOR LIVE, SICK, CRIPPLED OR DISABLED COWS. $3 to $8 for Horses. Call 650
Write P. O Box 107, Dixon

RENTALS

DIXON MANOR
118-122 E. FELLOWS ST.
NOW AVAILABLE
Several 2½ and 3½ room Apartments. Some with Pullman kitchens; heat, water Janitor service. Tub with shower. Soft water and laundry facilities. $35.00 to $45.00 per month. Inquire at office, 122 E. Fellows St. 10 a. m — 4 p. m. Phone X1601. Ask for MRS. SPERONI

NOW AVAILABLE MODERN BLDG. RECENTLY DECORATED. LOCATED ON FIRST STREET IN BUSINESS DIST. SUITABLE FOR OFFICE OR STORE. REASONABLE RENT. WRITE BOX 91, c/o TELEGRAPH

FOR RENT: NEW, MODERN 6-room house and garage. 910 N. Dixon Ave. Available Mon., Feb. 9th.
HOME LUMBER & COAL CO.
Tel. 57 or 72.

SALE--REAL ESTATE

FOR SALE, FINE 95 ACRE Stock farm near Ohio, Ill. Excel. bldgs., immediate possession. reas. terms; priced low for quick sale. Write Wm. Dunn, 1355 La-Salle, Chicago, Ill.

For Sale: Productive 160 Acres with March 1st. possession. Phone 487—37300.
CLAUDE W. CURRENS
110½ Galena Ave.

SALE--REAL ESTATE

FOR SALE—8 ROOM HOUSE; stoker and hot water heat; 1½ bath. Priced for quick action.
PHONE K734, 718 E. 2nd. St.

$1500 DOWN — BALANCE ON Easy Terms Buys a good farm with March 1st. possession. Investigate this opportunity now!
L. H. JENNINGS, Ashton, Ill.

FOR SALE — SEVERAL GOOD FARMS, ranging from 50 to 160 Acres; well located, good buildings. Available March First. Tel. X827.
A. J. TEDWALL AGENCY

EMPLOYMENT

Wanted: Single man to work on stock farm. Will pay $65 per month. Room, board and laundry furnished. Call W763 Dixon, between 7 and 8 P. M.

WANTED—Girl or Woman for general housework in family of two adults. References required. Phone 1430.

WANTED AT ONCE!
MARRIED or SINGLE WOMEN for full time job, good pay. PRINCE CASTLES, 216 River St. Apply 2:30-5:30 p. m., daily.

Permanent farm job wanted by experienced farmer. Charles Robinson. Tel. 5200 or X1554.

BUSINESS SERVICES

ELECTROLUX
CLEANERS
WRITE OR PHONE
Authorized Sales & Service
209 7th. St., Rockford, Ill.
Tel, MAIN 3879

Name .....

Address .....

Rest Home for elderly people. Board, Room and Laundry. Reasonable. If interested Write BOX 95, c/o Telegraph.

SECURITY SALES COMPANY OF DIXON. ALL BRANCHES OF INSURANCE. PHONE 379
96 GALENA AVE., DIXON, ILL.

HEATING SPECIALS
Furnace Stokers, Oil Burners, Air Conditioners, Myers Water Systems. Buy from a heating contractor and have comfort. Call or visit Wells Jones Heating Service. Ph. X1456

RADIO SERVICE
All makes Radios, Washers, Electrical Appliances repaired. Prompt service; reasonable prices. CHESTER BARRIAGE

ADVERTISE
For as low as
25c per day
(Six Consecutive Insertions)
(of a 25 Word Want Ad)
—ALSO—
EXTRA-SPECIAL CASH RATES TO THE JOB HUNTER!
Dixon Evening Telegraph
Want-Ad Dept.

BEAUTICIANS

RUTH'S BEAUTY SALON
Affords milady with beauty care—satisfaction guaranteed. Call 1630 today. 110 Dixon Ave.

PLAN NOW to look your Loveliest on Valentine's Day. Call 546 — GLADYS IRELAND For personalized beauty service.

FOOD

DINE DAILY EXCEPT MONDAY. Relax in home atmosphere—eat home prepared food attractively served at moderate prices.
THE COFFEE HOUSE

SEE & BUY CLEDON'S
Candy for Your Valentine!
Heart-shaped Boxes ½-3 lbs 25c-$3.00. 122 Galena Ave.

PRINCE CASTLES'
Feature-of-the-month, delicious
One in a Million
Malteds . . . . . 2 for 19c

FARM EQUIPMENT

USED FARM IMPLEMENTS for sale at 321 W. 1st Street, Dixon. Phone 104.
COFFEY IMPLEMENT STORE

SEE WARD'S TWIN-ROW Tractor now. Arrange for a demonstration at an Early date. Phone 1297
WARD'S FARM STORE

FUEL

CENTRAL
ILLINOIS LUMP
$5.90 Per Ton
Washed Egg or Nut $5.90 Ton
Phone 140
RINK COAL CO.

MARY HELEN
EASTERN KENTUCKY
LUMP COAL
$9.75 Per Ton
DIXON DISTILLED
WATER ICE CO.
CALL 35 - 388

LIVESTOCK

FOR SALE—34 FALL SHOATS Cholera immune; 6 Heifers. 11 mi. S. Dixon on Dad Joe Trail.
JOE SCHULTE
R. F. D. 1 — Amboy, Ill.

CASH BUYERS

FOR ANYTHING CAN BE FOUND QUICKLY THROUGH

TELEGRAPH WANT-ADS

USE THESE LOW COST ADS . . . RATES AS LOW AS 25c PER DAY . . . SPECIAL RATES FOR JOB-HUNTERS

PHONE 5 ASK FOR AD TAKER

LIVESTOCK

ROE'S CONSIGNMENT SALE
New Sale Barn 1 Mile E. Chana on R. 64.
TUESDAY, FEB. 10th
11 O'CLOCK
Hot Lunch on Grounds
25 Bulls—all breeds. Dairy Cows and Heifers. Springers and Calves by side, Yearlings. Veal Calves. 12 head first-calf-Heifers from one farm; 4 fresh, balance springers, all bred to purebred Whiteface bull. Brood Sows, Feeder Pigs, Butcher Hogs, Boars. I lot good young Bred Ewes. Horses and Colts. 100 Used Auto Tires, all sizes. 10—32 x 6 Truck Tires, 65 Inner Tubes. Bring what you have to sell EARLY. Plenty of Buyers.
M. R. ROE, Auct.

SPECIAL
HORSE SALE
TUESDAY, FEB. 10th
STERLING SALES PAVILION
STERLING, ILL.
BEGINNING AT 11 A. M.
150 Horses!
Some outstanding horses, matched pairs, etc. All good, rugged work horses, all are consigned by the various owners and will be sold to the highest and best bidder without reserve.
This special sale has been called because of large horse runs and will not interfere in any way with our regular weekly auction to be held on Thursday as usual. All horses are direct from the country—no market horses.
Phone MAIN 496, Sterling
STERLING SALES, INC.

FOR SALE—40 HEAD CATTLE. 30 W. F. Hereford; 8 Springing Cows; 7 springing Heifers; 8 Steers; 7 W. F. Calves; 9 Mixed Calves; 1 Cow. R. 2, Ohio, Ill. HOWARD ROGERS, 6 mi. N., 1 mi. west of Ohio.

Public Sale at Old Brook Homestead farm, 1 mi. N., ½ mi. W. Halligan's Oil Station
SAT., FEB. 14th, 12 P. M.
35 Head Cattle; 29 Head Hogs. Terms: Cash. Rutt & Dulen, aucts. E. Barnes, clerk.
DULEN & CHASE, Owners.

SEVERAL LOADS OF GOOD SHORTHORN STEERS WT. 850
M. F. SMART, Ashton Cattle Co.
Ph. Rochelle 91313.

BUY and SELL
YOUR LIVESTOCK AT
STERLING SALES PAVILION
A-U-C-T-I-O-N
EVERY THURSDAY
FOR FURTHER INFORMATION WRITE OR CALL
STERLING SALES, INC.
Phone Main 496, Sterling, Ill.

For Sale: 15 farm horses; 2 teams mules; dairy cows, all breeds; brood sows; serviceable bull for sale or rent. Leo Moore, 1 mile west of Dixon. Phone K1156

LIVESTOCK

Public Sale of Purebred Hampshire Hogs at Gonigan Private Sale Pavilion, Walnut, Ill.—1 o'clock Friday.—Feb. 13, 1942. 45 head of select Hampshire Bred Gilts bred for March and April farrow. Also a few outstanding fall boars. For Free Catalogue, write to Hahn, Hall & Husser, Franklin Grove, Ill.

PUBLIC SALE — TUESDAY,
FEBRUARY 17th, 11 A. M.
Farm located 7 ½mi. N. W. of Dixon, 5½ mi. S. of Polo
75 Head Livestock. Farm Mach., 100 White Rock Chickens, Baled Hay, etc. Harrington, Krum, Rutt, aucts. Wilson Bros., clerk.
LOUIS F. SCHOLL, Owner.

PUBLIC SALE — TUESDAY
FEB. 17th, 1:00 P. M.
3 miles W. & 1 mi. North Franklin Grove. 32 hd. Cattle, 18 Sheep, Geese, Clover Seed. ELMER CLINE & JOE REYNOLDS, Owners; Kelly, Willard, Aucts.; E. Wagner, Clk.

For Sale—1—Purebred Milking Shorthorn Bull, 1 Pony. Also Mammouth Clover Seed. West of Franklin Grove on Route 330.
ELWIN PATCH
Frnklin Grove, Ill.

Public Sale of 40 Head Purebred Poland China Bred Gilts
SATURDAY, FEB. 14,
1:00 P. M. at Winnebago, Ill.
Roy B. Anderson.

FOR SALE — 6 PUREBRED Angus Bulls. 5 purebred Hereford Bulls. All ready for service. Joe Kaufman, Compton, Ill., Phone 31.

FARMERS!
Advertise Your Public or Private Sales in the TELEGRAPH WANT AD Columns . . . . Sure and Swift RESULTS!
Phone 5, Ask for Ad Taker.

READ
THE WANT ADS

I GAVE

LOST & FOUND

LOST—THURS. NIGHT
at Dixon Recreation Bowling Alleys
PLAIN GOLD LAPEL
L-O-C-K-E-T
Valued as keepsake, especially photo enclosed within locket. Finder will receive reward for return of same.
PHONE 1515

FOUND—Thursday night, Feb. 5th.—Bay and White P-O-N-Y. Phone U121
WILLIAM SHIPPERT
R. F. D. 2—Dixon

Radio

Outstanding Programs for Tonight and Tomorrow Listed

TODAY

3:00 Backstage Wife—WMAQ
Street Singer—WENR
Helping Hand—WBBM
3:15 Stella Dallas—WMAQ
Bing Crosby—WAIT
Club Matinee—WENR
3:30 Lorenzo Jones—WMAQ
Hot Off the Platter—WAIT
Lone Journey—WBBM
Club Matinee—WENR
3:45 Young Widder Brown — WMAQ
John Harrington—WBBM
4:00 Story of Mary Marlin — WBBM
When a Girl Marries — WMAQ
Serenade—WAIT
4:15 Portia Faces Life—WMAQ
The Goldbergs—WBBM
4:30 Getting Most Out of Life — WENR
The O'Neills—WBBM
We the Abbotts—WMAQ
Concert Gems—WAIT
4:45 Vagabonds—WMAQ
Scattergood Baines — WBBM
5:00 Off the Record—WENR
5:15 Secret City—WENR
Hedda Hopper—WBBM
Musical Memories—WMAQ
5:30 Flying Patrol—WENR
Frank Parker—WBBM
5:45 Minstrels—WCFL
The World Today—WBBM
Lowell Thomas—WLW
Straight Shooters—WENR
Capt. Midnight—WGN

Evening

6:00 Sweet and Spanish — WMAQ
Dr. Preston Bradley—WGN
Amos n' Andy—WBBM
6:15 Varieties—WCFL
Late News of the World — WMAQ
Lanny Ross—WBBM
6:30 Concert and Dance—WCFL
Musical Entre—WMAQ
Brain Battle—WBBM
7:00 I Love a Mystery—WLS
Vox Pop—WBBM
Telephone Hour—WMAQ
7:30 Gay Nineties Review — WBBM
Lone Ranger—WGN
True or False—WLS
Alfred Wallenstein and Richard Crooks—WMAQ
8:00 Dr. I. Q.—WMAQ
Gabriel Heater—WGN
Radio Theater—WBBM
National Radio Forum — WENR
8:30 That Brewster Boy — WMAQ
Spotlight Band—WGN
For America We Sing — WENR
9:00 Lullaby Lady—WMAQ
Merry Go Round—WENR
Raymond Gram Swing — WGN
Mercury Theater—WBBM
9:30 Cavalcade of America — WMAQ
Lum & Abner—WENR
Blondie—WBBM
10:00 Jerry Wayne—WGN
Most Honored Music — WENR
Fred Waring—WMAQ
10:15 Don Artiste—WCFL
10:30 Music Lovers—WCFL
Beasley Smith's Orch. — WMAQ
Todd Hunter—WBBM
11:00 Benny Goodman's Orch. — WGN
Shep Fields' Orch.—WBBM
Freddie Ebener's— Orch. WMAQ
11:30 Johnny Davis' Orch.—WGN
Emil Coleman's Orch. — WBBM
Paul Martin's Orch. — WMAQ
Russ Morgan's Orch. — WENR
12:00 Ray Benson's Orch. — WMAQ
Horace Hiedt's Orch. — WGN
Music You Want—WENR
Andy Kirk's Orch.—WBBM

TUESDAY

Afternoon

128:00 Life Can Be Beautiful— — WBBM
12:15 Tunes and Tips—WMAQ
Helen Holden—WGN
Woman in White—WBBM
Singing Sam—WCFL
12:30 Vic and Sade—WBBM
Defense Bonds Program — WAIT
Front Page Farrell—WGN
Bing Crosby—WCFL
12:45 Road of Life—WBBM
Music of Yesteryear — WMAQ
Famous Marches—WAIT
1:00 Young Doctor Malone — WBBM
Light of the World, sketch —WMAQ
Army Band—WOC
1:15 Girl Interne—WBBM
Painted Dreams—WGN
Old and New Songs—WAIT
Mystery Man—WMAQ
1:30 Valiant Lady—WMAQ
Kernel's Kanaries—WCFL
Music We All Love—WAIT
1:45 Kate Hopkins——WBBM
Arnould Grimm's Daughter —WMAQ
Spotlight—WCFL
2:00 Against the Storm — WMAQ
Orphans of Divorce—WLS
David Harum—WBBM
2.15 Ma Perkins—WMAQ
Amanda of Honeymoon Hill —WLS
2:30 Linda's First Love—WIBA
School of the Air—WBBM
John's Other Wife—WLS
Pepper Young's Family — WMAQ
Album Leaves—WAIT
2:45 Vic and Sade—WMAQ
Invitation to the Waltz — WAIT
Just Plain Bill—WLS
3:00 Club Matinee—WENR
Helping Hand—WBBM
Backstage Wife—WMAQ
3:15 Stella Dallas—WMAQ
Bing Crosby—WAIT
Club Matinee—WENR
3:30 Lone Journey—WBBM
Lorenzo Jones—WMAQ
Hot Off the Platter—WAIT
3:45 Melody Time—WJJD
Young Widder Brown — WMAQ
John Harrington—WBBM
4:00 Story of Mary Marlin — WBBM
Serenade—WAIT
Boake Carter—WGN
When a Girl Marries — WMAQ
4:15 Portia Faces Life—WMAQ
The Goldbergs—WBBM
Art Institute—WGN
4:30 We the Abbotts—WMAQ
Remember?—WENR
The O'Neill's—WBBM
Concert Gems—WAIT
4:45 Menu of Music—WMAQ
Scattergood Baines— WBBM
5:00 Off the Record—WENR
5:15 Voice of Broadway — WBBM
Secret City—WENR
Musical Memories—WMAQ
5:30 Jack Armstrong—WGN
Flying Patrol—WENR
Red, Hot and Blue—WCFL
5:45 The World Today—WBBM
Lowell Thomas—WLW
Straight Shooters—WENR
Captain Midnight—WGN
Minstrels—WCFL

Evening

6:00 Easy Aces—WENR
Sweet and Spanish — WMAQ
Amos 'n' Andy—WBBM
Dr. Preston Bradley—WGN
6:15 Mr. Keen, Tracer of Lost Persons—WENR
Late News From the World WMAQ
Lanny Ross—WBBM
6:30 Helen Menken—WBBM
Burns and Allen—WTMJ
Musical Entre—WMAQ
6:45 H. V. Kaltenborn—WMAQ
7:00 Ray Bloch's Orch.—WMAQ
Are You a Missing Heir? —WBBM
What's My Name?—WGN
Rumba Revue—WLS
7:30 Bob Burns Show—WBBM
Treasure Chest—WMAQ
Meet Your Navy—WLS
8:00 Battle of the Sexes — WMAQ
Clifton Utley—WGN
Famous Jury Trials — WENR
We the People—WBBM
8:30 Report to the Nation — WBBM.
Fibber McGee and Molly—WMAQ
Symphony Orch.—WENR
9:00 Symphony Orch. Concert—WENR
Glen Miller's Orch. — WBBM
Bob Hope—WMAQ
9:15 Public Affairs—WBBM
9:30 Red Skelton—WMAQ
Northerners—WGN
Lum and Abner—WENR
10:00 Pleasure Time—WMAQ
Most Honored Music — WENR
10:15 Story Drama—WIBA
Don Artiste—WCFL
10:30 Francis Craig's Orchestra—WMAQ
Music Lovers—WCFL
Todd Hunter—WBBM
11:00 Harry James Orch. — WBBM
Art Kassel's Orch.—WGN
Roy Shield & Co.—WMAQ
Globe Trotter—WENR
11:30 Dick Jurgens' Orchestra — WGN
Ramon Ramos' Orch. — WBBM
Roy Shield & Co—WMAQ
Cee Davidson's Orch. — WENR
Club Midnight—WCFL
12:00 Jose Morand's Orch. — WBBM
Freddy Nagel's Orch. — WGN
Music You Want—WENR
Howard McCreery's Orch.—WMAQ

Illinois River Flood Water Receding Today

Ottawa, Ill., Feb. 9.—(AP)—High waters in the Illinois river dropped a foot and a half here overnight, leading to the hope that several scores of families between Peru and Joliet could soon move back to their homes in flooded lowlands.

Friday's heavy downpour had sent the river out of its banks in some places. At the Starved Rock dam the water was gradually receding, but the lower pool measured 25.54 feet this morning compared with a normal reading of about nine feet.

A crew of 28 battled 18 hours before the Alexander Mackenzie, third large stern-wheeled boat operating on the inland waters, was brought under control in the Marseilles pool late Saturday. Cables stretched to the north bank finally conquered the unusually swift current. The barge had a cargo of 11,000 tons of coal consigned to Chicago.

FUNNY BUSINESS

"They like to think of tank drill as a game, sir!"

Our Boarding House With Major Hoople

Out Our Way By Williams

Nipponese Suicide Squad Annihilated in Bataan Actions

Delayed Dispatch Tells of 300 Being Wiped Out Last Thursday

By CLARK LEE

WITH GEN. MacARTHUR'S FORCE IN WESTERN BATAAN PENINSULA—(Delayed)— (AP) —American and Filipino troops Thursday annihilated the main force of a Japanese suicide battalion of 300 picked soldiers who landed from the sea some time ago.

American tanks paved the way for the mopping up, mowing down trees with gunfire, smashing underbrush, and blasting the Japanese out of their fox hole trenches.

The Japanese had landed behind the Americans' left flank, apparently aiming at cutting communications and sabotaging supplies.

The few surviving Japanese fled to the edge of a cliff on the coast. There the invaders were cornered.

American and Filipino infantrymen followed them.

With Brig. Gen. Clinton Pierce, I was on the corpse strewn main battleground when the final shots were fired, driving the last Japanese from their hiding places.

Japs Battle Tenaciously

The fighting was typical of the bitter warfare waged in the jungle areas of Bataan, where ground is contested inch by inch and men must kill or be killed.

The Japanese continued futile resistance to the end with tenaciousness which was finally overcome by the re-lentless surge of the Americans and their allies.

One of the Japanese carried a message from Lieut. Col. Tsnuehiro addressed to Lieut. Gen. Naoki Kimura, commanding the 16th division, and the emperor of Japan. The message read:

"We are surrounded by the enemy and it is becoming doubtful whether our forces can collect enough strength to hold out.

"Our unit has suffered 152 casualties, reducing its fighting strength to such an extent that maintaining our position becomes precarious . . . our ammunition and food supplies are low . . . Banzai."

Japs Say, "Nerts to You"

Thursday morning Capt. C. A. Crome, husky South Carolinian with his arm in a bloody sling, shouted in his foghorn voice:

"Surrender, you ——s, we've got you surrounded."

The answer came back in perfect English:

"Nerts to you, Joe."

So Capt. Crome ordered the tanks into action.

The Japanese landed at night in small boats on the tip of one of the many points sloping from the Bataan mountains into the ocean. They had orders to advance up a narrow roadway winding through the trees to the main north-south road in western Bataan and to cut this artery between the American front lines and the rear positions.

They carried an anti-tank gun on wheels and numerous light and heavy machine guns.

The Japanese failed completely in their mission, never advancing within four miles of the main road. Soon after they landed American mortars plastered the tip of the landing point and American infantry and Filipino scouts, rushed from the highway to check the Japanese advance.

They cornered the Japanese in an area approximately 125 yards square with a winding roadway through the middle.

Begin Creeping Attack

The Japanese had their back and flanks on rocky cliffs dropping down to the China sea.

When infantry contact had been established, American mortars had to cease firing.

Gen. MacArthur's troops fanned out with Americans on the flanks and Filipinos in the center and began their creeping advance.

The Japanese dug frantically into fox holes two feet wide and four feet deep and in a network of trenches around the bases of trees. Others climbed trees, lashed themselves to lambs, and began sniping. They were so well concealed that even when killed their bodies could not immediately be located.

For some days our troops were able to advance only three to five yards through underbrush that was so thick it was impossible to see an arm's length ahead.

Hear the Enemy Breathing

Our troops were forced to crawl on their bellies, inching their rifles forward until they were so close they could hear the enemy breathing.

Then both the Japanese and the Americans aimed their rifles at invisible targets, shot once, and lay still again.

In these stages of the fighting tanks couldn't be used because the roads were covered by Japanese land mines and anti-tank guns. The trees were so close together that hand grenades could not be thrown and one American said:

"I wish Bob Feller were here to toss 'em down the middle."

Tuesday the tanks went in and after several hours knocked out two machine gun nests beside the road. Most of the mines had been removed by the infantry. Discus shaped mines which the Japanese hurled failed to damage the tanks other than jarring the crews.

The tanks were back all day Wednesday, knocked out a Japanese 37 mm. gun and went back in at 8 a. m. Thursday when they thoroughly combed the now flattened and scarred battlefield, shooting down Japanese who attempted to escape. In one long trench the tanks machinegunned 34 of the enemy.

Japs Get Chance to Give Up

When the Japanese had been cornered, American tanks withheld their fire for several moments hoping they would surrender. In a last defiant gesture two Japanese who were manning a new useless machinegun, hurled their shoes at a tank.

The Americans were unable to leave the tank without being shot, so they ran the steel monster over the Japanese position.

At 1 p. m. the tanks returned to their outpost only 25 yards from the edge of the battlefield. Crew members, a bunch of boys from Wisconsin, climbed sweat-covered from the tanks and reported they had not lost a man, had broken the enemy resistance, and had pushed the survivors into the thickets bordering the cliff, where the infantry was pursuing them.

We could hear a few Japanese still shooting. I went to the battlefield with a few infantrymen assigned for the final mopping up. Fox holes and trenches were piled with Japanese bodies, in some places three deep.

One "Comes to Life"

But at least one was still alive. He popped out of a fox hole and fired two quick shots which passed harmlessly over us.

An American soldier cooly drew the firing pins from two grenades, tossed them accurately into the Japanese fox hole, and then walked over and fired several rounds of his tommygun to make sure.

I asked the tank officer, Lieut. K. B. Bloomfield of Janesville, Wis., what he thought of the Japanese. He said:

"They're tough cookies, but we can take 'em."

All Officials Must Submit Speeches to White House for O.K.

Ruling is Result of a Recent Address by Secretary Knox

The White House has ordered all cabinet and other high ranking government officials to submit their future speeches to the office of facts and figures for advance clearance.

The action was taken after a speech in which Secretary of the Navy Frank Knox said the chief enemy of the United States is Hitler and that the nation's war effort should be geared toward the objective of defeating Germany. He said Japan can be attended to after Hitler's defeat.

The speech caused deep concern in the southwest Pacific, where it was interpreted by the Dutch, Australians, and New Zealanders as giving notice that the United States was abandoning them.

Roosevelt Denies It

To offset this, President Roosevelt denied that Knox had spoken for the administration. The President assured Dutch and British empire unit leaders, who visited Washington, that aid is going forth to the southwest Pacific and will continue to go forth. At the same time he sent congress a request for a half billion dollar loan to China in what was interpreted as an effort to undue the reverberations of the Knox assertions.

Sen. Bennett C. Clark (D., Mo.), referring to the loan, described the Knox speech as probably the most expensive one in the history of the United States. The speech, made Jan. 12, was delivered without advance submission to the White House.

Saturday Roosevelt held a final conference with Dr. Eelso van Kleffens, foreign minister of the Netherlands government, and Lieut. Gov. H. J. van Mook of the Netherlands East Indies, who raced to this country to protest against the policy Knox enunciated.

In earlier conferences they were assured Knox was not speaking for the government. As they left the executive offices today they reported they and the Dutch people were entirely in harmony with the President on the conduct of the war in the Pacific. Van Mook said he will carry encouraging news back to the Dutch East Indies.

Today the President sent a message to Chiang Kai-shek, Chinese generalissimo, informing him of congressional approval of the loan, which the senate foreign relations committee was told at a closed meeting was being made to offset the effects of what was termed Knox's ill advised speech.

"It is a source of great gratification to me and to the government and the people of the United States that the proposal which I made to the congress that there be authorized for the source of rendering financial aid to China in the sum of 500 million dollars was passed unanimously by both the senate and the house of representatives and has now become law," the President said.

Chinese Resistance Hailed

"The gallant resistance of the Chinese armies against the ruthless invaders of your country has called forth the highest praise from the American and all other freedom loving peoples. The tenacity of the Chinese people, both armed and unarmed, in the face of tremendous odds in carrying on for almost five years a resolute defense against an enemy far superior in equipment is an inspiration to the fighting men and all the peoples of the other united nations.

"It is my hope and belief that use which will be made of the funds now authorized by the congress of the United States will contribute substantially toward facilitating the efforts of the Chinese government and people to meet the economic and financial burdens which have been thrust upon them by an armed invasion and toward solution of problems of production and procurement which are essential for the success of their armed resistance to what are now our common enemies."

In disclosing that future speeches will be cleared through the Office of Facts and Figures, White House Secretary Stephen T. Early said his office has been solely responsible for clearance of speeches by high ranking government officials for nine years.

"Some cabinet officers have been very careful to submit their speeches," Early said, "and when they were submitted they were cleared. It was not a hard and fast ruling. Some did and some didn't. This plan, I hope, will make it uniform."

Early said that since the war the burden of war has so increased that his office no longer is able to clear speeches.

Former President of Illinois Group Izaak Kalton League Dead

Elgin, Ill., Feb. 9—(AP)—Funeral services will be held here today for Dr. Edward C. Moore, 68, retired dental surgeon and former president of the Illinois division of the Izaak Walton League of America. Dr. Moore, who died Saturday, for many years was a leader in state and national conservation work and was a past president of the Elgin Council, Boy Scouts of America. His widow, two daughters and a sister survive.

If you desire any of the soldier boy pictures taken by our photographic and engraving department, appearing in The Evening Telegraph, you may purchase same at reasonable cost. tf

GOLD USAGES

About one-fourth of the gold produced is used as coinage in normal times, with the remainder being consumed in dentistry, jewelry, gilding and gold-leaf work.

Two Exposures on Single Film Made Possible by 'Find'

New Discovery Reveals Way For Three Way Moving Pictures

Cambridge, Mass. —(AP)— A secret material developed here recently makes an entirely new kind of photograph which is formed partly of light rays themselves.

The new photos can do things never done before. Two can be developed on the same piece of film, one on top of the other. Three dimensional pictures, both stills and movies, are practicable.

This new film is a secret for military reasons. It is wholly an American discovery, and there is nothing like it elsewhere.

Heretofore all pictures have been made out of solid matter which reflected a little or a lot of light, thus by contrast giving the objects form. These solids are silver grains for photography, pigments for color pictures, and carbon for black and white.

Begins with Mathematics

How the new material makes pictures is told in the journal of the Optical Society of America by Edwin H. Land of the Polaroid corporation, Cambridge.

He started by figuring out mathematically that two pictures could be made in the same place on a film if he could sort out and separate the motions made by light rays.

One motion is straight ahead. The other is a sway, of each ray, from side to side, called the vibration. Each ray has its own individual sway. The variety of these sways is unlimited.

It was these swaying motions that Land sought to separate. His new material does this. It is able to change the reasom sway and to make all rays, or some of them, sway in the same direction in unison.

All tones from black to white are formed by the light itself, depending upon the degree to which the rays are sorted and made to sway in the same direction. The greater the sorting, the darker the color.

Standard Cameras Used

Photographs are first taken on ordinary film by standard cameras. They are transferred by regular photographic processes to the secret film.

The resulting picture is only a faint flur to the unaided eye, because the eye alone cannot detect the change in the structure of light. But with a special viewing glass which picks up this structure, the picture becomes perfect.

If the viewing glass is rotated by 90 degrees, the picture disappears. This means that with a pair of spectacles, having one lens turned at right angles to the other, one eye will see the picture and the other will see nothing.

When one photo is printed on top of the other, the right eye will see one of them and the left eye the other one if viewed through these spectacles. To make this possible, one photo is developed on the front side of the film, the other on the back. The film is transparent. Being formed of light rays swaying at right angles to each other, the two photos do not interfere in the slightest.

Possibilities Are Large

The practical possibilities are tremendous. One is to make three dimensional motion pictures which can be shown without any change in the present equipment of the theaters.

Three dimention movies heretofore have required the use of two projection machines, one to cast a picture for each eye. With the new film, both pictures are printed superimposed on a single standard film carrying the whole picture, so that any ordinary projector in any movie house can show it.

Furthermore, taking the pictures for this new film is easy and fool-proof. It is done with a two eyed camera, having two lenses about as wide apart as the human eyes. The two take separate pictures, seeing the scene just like a pair of eyes. These photos are developed separately, and then transferred one on top of the other to the new film.

The audience would have to use viewing glasses. But Land thinks these can be made so cheaply that they can be made part of the movie ticket, in the form of thin films set in cardboard.

TIMETABLE

Chicago & NorthWestern Railway Company

Central Standard Time

Effective Sunday, Jan. 25th, 1942, at 12:01 A. M.

All Trains Are Daily Except Where Otherwise Stated Above

EASTWARD TRAINS

No. Train	Leave Dixon	Arrive Chicago
88—Challenger, (Sunday only)	5:18 A.M.	8:20 A.M.
112—City of Denver, Streamliner (Will carry passengers only when desired space is available)	6:48 A.M.	8:33 A.M.
26—Clinton Passenger, (Daily except Sunday)	7:07 A.M.	9:15 A.M.
16—Columbine	4:15 P.M.	6:30 P.M.
4—Local, (Daily Except Sunday)	5:47 P.M.	9:10 P.M.

WESTWARD TRAINS

No. Train	Leave Chicago	Arrive Dixon
15—Columbine	11:45 P.M.	2:23 A.M.
3—Local, (Daily except Sunday)	6:50 A.M.	10:17 A.M.
21—Pacific Limited	10:00 A.M.	12:03 P.M.
25—Clinton Passenger, (Daily Except Sunday)	5:05 P.M.	7:10 P.M.
111—City of Denver, Streamliner (Will carry passengers only when desired space is available)	6:20 P.M.	7:52 P.M.
27—Overland Limited, Flag Stop (To take on sleeping car passengers Granger and beyond)	9:00 P.M.	10:43 P.M.
7—Los Angeles Challenger, Flag Stop (To take on passengers for Granger and beyond	9:10 P.M.	10:53 P.M.
87—San Francisco Challenger	9:20 P.M.	11:13 P.M.

COMPTON

Mrs. T. Bauer, Reporter

Anniversary Celebrated

Mr. and Mrs. Henry Glaser were surprised Wednesday evening, Feb. 4 when relatives and friends came to help them celebrate their 40th wedding anniversary. Cards were enjoyed and prizes were won by Mrs. Fred Hoerner, first, and Mrs. Charles Bauer, second. A delicious scramble lunch was served. Mr. and Mrs. Glaser were presented with an occasional chair by the guests who were Mrs. Frank Burkardt and Junior, Mr. and Mrs. William Gugerty, Mr. and Mrs. Fred Hoerner of Mendota; Mr. and Mrs. Charles Bauer, Mr. and Mrs. Floyd Irwin, Mr. and Mrs. H. M. Chaon, Mr. and Mrs. George Glaser and son of Harmon; Mrs. Eva Becker of Sublette, Mr. and Mrs. William Salz, Mr. and Mrs. John Gallisath and Jack, Mr. and Mrs. Wellington Chaon and family, Mr. and Mrs. Frank Chaon and Helen, Mr. and Mrs. Ollie Auchstetter, Louis Chaon, Cyril and Rosetta, Mr. and Mrs. Walter Gillette, Mr. and Mrs. Ivan Glaser and son Jimmy.

Mr. and Mrs. William Halboth, and son Wayne spent Sunday with Mr. and Mrs. Clifton Carnahan and daughter.

Mr. and Mrs. Fletcher Hammond enjoyed Sunday dinner with the latter's parents at Earlville.

A scramble supper was enjoyed Tuesday evening at the home of Mr. and Mrs. Gene Baker near Rollo, in honor of the latter's birthday. Those who enjoyed the happy evening were Mr. and Mrs. Ralph Miller, Mr. and Mrs. Gerald Johnson and sons, Mrs. Francis Bauer, Mr. and Mrs. Zene Johnson, Mr. and Mrs. Bud Jacobs and son.

Women's Society To Meet

The Women's Society of Christian Service will meet at the church Wednesday afternoon, February 11. The subject will be "The American Negro". Hostesses will be Ida Archer, Irma Archer, Lulu Richardson, Gladys Bunting, Kate Schnuckel, Mary K. Wolf, Della Schnuckel.

Harold Miller who is a patient at the Harris hospital, Mendota, is recovering nicely from his recent operation.

Entertained Happy Club

Mr. and Mrs. Ivan Florschuetz entertained their 500 club Sunday evening and prizes were won by Mrs. Marvin Schlesinger, first, and Mrs. Lavern Schlesinger, second; Lavern Schlesinger, first, and Elmer Walter, second, and Howard Frey, consolation. The hostess served a lovely lunch. The club will meet in two weeks with Mr. and Mrs. Howard Frey.

Public Card Party

Plan to attend the card party at the Bernardin school Friday evening, February 13, at 7:30.

Don Archer spent Friday in Chicago attending to business matters.

WELL EQUIPPED

A fully equipped railway dining car carries the following stock, exclusive of food and provisions: 2000 napkins, 1000 towels, 700 pieces of silverware, 600 tablecloths, 650 pieces of chinaware, 240 pieces of glassware, 300 pieces of pantry and kitchenware, 200 aprons, and 150 waiters' coats.

Now is a good time—housecleaning time—to dispose of furniture, clothing, etc. A "For Sale" ad in The Evening Telegraph will bring results. A 25-word ad will cost but 50 cents.

WAS LARGEST ARMY

According to Herodotus, the biggest army of ancient times was that of the Persian conqueror, Xerxes, in the fifth century, B. C., who had 2,600,000 fighters.

YES! WE HAVE THE COAL YOU'VE BEEN LOOKING FOR ALL WINTER—COME IN AND SEE OUR SUPER-WASHED

ZEIGLER COAL!

THREE SIZES and PRICES

LARGE LUMP $7.75

FURN. LUMP (6x3) $7.75

2x1½" NUT or COOKSTOVE $7.60

CALL

The Hunter Co.

1st and College Ave.

PHONES 213-413

25c CASH OR TEN-DAY DISCOUNT ON ALL ORDERS AND PROMPT AND COURTEOUS DELIVERY.

Get Facts About Piles --- Free

If you are among those who suffer from Piles, Fistula, rectal and colon troubles, which may cause headaches, backaches, nausea, constipation, stomach distress—then get FREE BOOK which explains nature of these ailments. The Thornton & Minor Clinic has treated more than 53,000 patients and will be glad to send you their FREE BOOK and large reference list. Send postcard to Thornton & Minor Clinic, Suite 627-B, 926 McGee St., Kansas City, Mo.

BRING ALL YOUR SPRING CLOTHES IN NOW AT THESE

LOW PRICES

Suits . . . .
Coats . . .
Dresses . .
Bath Robes

3 FOR $1

Pants - Skirts . . . . . 3 for 65c
Blankets . . 45c Drapes . . 45c Pr.
Ties . . 65c doz. Hats 39c
9x12 Rugs $2.59

THIS WEEK ONLY

MODERN CLEANERS

309 FIRST ST.

If your clothes are cleaned the DeLuxe way, bring them in today.

—SPECIAL—

ALL THIS WEEK

PLAIN DRESSES CLEANED and PRESSED 2 for 75c

PLEASE RETURN HANGERS

We Will Allow ½ Cent in Trade for Every Hanger Returned

PLAIN SKIRTS AND SWEATERS 25c each Cash & Carry

DeLUXE CLEANERS

HATTERS - TAILORS - CLOTHIERS

PHONE 706

R. P. H.

"REMEMBER PEARL HARBOR"

Many people have often asked what the letters R.P.H. denoted. They stand for

REGISTERED PHARMACIST

The "REGISTERED PHARMACIST" at the Rexall Drug Store is also entitled to use the letters

Ph. G. "PHARMACY GRADUATE"

The medicines from the drug department of the Rexall Store are *always* prepared by a "Registered Pharmacist" and a "Pharmacy Graduate." Your doctor's PRESCRIPTION *double checked* for accuracy—and compounded from only the *freshest* and *purest* ingredients—then placed in a triple sterilized-bakelite service container.

R-E-M-E-M-B-E-R

Your Rexall Druggist is MORE than a "merchant."

"REMEMBER PEARL HARBOR"

Buy bonds and stamps N-O-W!

DRUG Rexall STORE

107 N. Galena Phone 125

M. B. HENWOOD, R. Ph.

Easy Parking—Prompt Service

LEE

Today, Tues., Wed., 7:10 - 9

Matinee: Wednesday

BETTE DAVIS

—the way you really love her —in a superb screen version of the famous Lillian Hellman play—

The LITTLE FOXES

Extra: News Events COLORED CARTOON

Matinees 35c, Nites 40c

Child 11c, Def. Tax Incl.

DIXON

Today-Tues.-Wed.-Thurs. 7:05-9

Matinee: Tues. - Thurs.

Extra: Latest News COLORED CARTOON

Matinees 30c, Nites 35c

Child 11c, Def. Tax Incl.

Roller Skate

EVERY NIGHT

— at —

THE DOME

RAILS HUM APACE to WIN the WAR

RAILROAD PEOPLE are not given to much talk. Their disposition is to do their job—do it right—and let the results speak for themselves. That would be a good rule for all of us to follow in a time like this, a time of war, when the need is for action first and discussion later.

In keeping with that thought, railroad workers have been cautioned not to talk about such things as the movement of armed forces and war materials, which of course are military secrets in wartime. This secrecy must be scrupulously observed.

However, it is no longer any secret that in the first seven weeks after Pearl Harbor the railroads moved some 600,000 troops with their equipment to new and distant stations within the United States. It was the greatest feat of military transportation in the history of our country.

While this record-breaking troop movement was going on, the railroads also transported many thousands of individual soldiers, sailors and marines on holiday furloughs. At the same time also they were meeting the vast needs of war production by transporting great quantities of materials for planes and tanks and ships and other vital instruments of war.

All this was done so smoothly and efficiently that few outside had any idea of the magnitude of what was going on.

And nobody had to go without necessary transportation. There were occasional delays when civilian traffic took the siding, but all trains went through with a minimum of inconvenience.

Such results do speak not only for themselves but for those who did the job. They are a magnificent tribute to the men and women who run our railroads. These men and women are working to win the war.

President

ILLINOIS CENTRAL SYSTEM